OUR PHONE NUMBERS
Business Office—206
News Office—205
Always At Your Service

The Coshocton Tribune

AND TIMES-AGE

THE WEATHER
OHIO—Cloudy and continued cold Sunday. Monday fair and warmer.

FULL INTERNATIONAL NEWS SERVICE NEWS REPORT

CIRCULATION BOOKS OPEN TO ALL

VOL. XIV, NO. 253 SUNDAY MORNING, APRIL 15, 1923. THREE CENTS

EUROPE SEES NEW WORLD WAR AS LENINE'S STAR SINKS AND TROTSKY'S REDS GRIP RUSSIA

Terrorism Against Churches is Part of New Extremism Aimed to Upset Moderate Program Initiated by Stricken Leader—America Was on the Way Toward Trade Relations When Fresh Madness Balked All Efforts—Trotsky, Backed by the Army, is Now Master But His Radical Policies Are Likely to Bring About Fatal Division Within the Soviets

(By EUGENE J. YOUNG)

NEW YORK, April 14. — In the last few weeks the world has been startled by a new outbreak of savage terrorism in Russia. The Catholic Vicar General of Petrograd has been the victim of a firing squad, the aged Archbishop and other priests have been sent to prison for long terms, Tikhon, head of the Russian orthodox church, has been placed on trial and threatened with sentence of death.

One of the main charges against the Catholic prelates was this: They held political correspondence with the Vatican at Rome. Yet it was proved at the trial that this correspondence was undertaken with the direct approval of the Soviet Foreign Office. Less than six months ago, in fact, the Moscow Government was engaged in an effort to come to some friendly arrangement with the Roman Catholic Church and was welcoming the relief the Pope was sending to distressed Russians.

Why this change? Why the shift from conciliation to terrorism?

The answer is: A silent revolution has taken place in Russia. The moderates who were in power six months ago, and who were

(Continued on Page Two)

STATE DECLINES GIFT OF INFIDEL THRU VETO POWER

Gov. Donahey Rejects The Calvert Bill And 500 Acre Farm

REASONS ASSIGNED

COLUMBUS, April 14. — Both moral and financial reasons prompted Gov. Donahey today to veto the Calvert bill, providing for acceptance by the state of the 500-acre "riverside farm" of the late John Bryan, of Green and Hamilton counties.

Acceptance of the farm, situated near Yellow Springs, was conditioned upon the state refusing to allow, or establish, any religious institution on the property, or to allow any religious public worship to be practiced, or promulgated on it.

It was further stipulated that the state should not exclude from the land "well behaved people of any race or color in the world" and that the farm should be cultivated by the state as a forestry, botanic and wild animal reserve and experimental station; that it be called the John Bryan Natural Historic Reserve, that Bryan's body nor that of his wife be disturbed, nor the tombs molested if they are buried on the land.

After directing attention to the portions of the federal and state constitution providing for freedom of religious worship and to the provision in the ordinance of 1787 that "Religion, morality and knowledge being necessary to good government and the happiness of mankind, schools and the means of education shall forever be encouraged," and to a kindred decision of the state supreme court Gov. Donahey said:

"I have recited some of the constitutional material with which our forefathers builded the commonwealth. Let us see that it reaches our children enlarged, of course, but unprofaned."

LOCAL MAN HURT BETWEEN TRUCKS AT CAMBRIDGE

Friends in this city learned Saturday that Roy Delaney, of this city, who was injured at the American Sheet & Tin Plate plant, Cambridge, Thursday, was slowly recovering.

Delaney was caught between two truck loads of iron while at work. He was injured when he moved one of the trucks up an incline. The weight of the heavy truck pushed Delaney against another truck, which was standing in the pathway of the moving truck.

His right leg was painfully injured. He was taken to a physician's office where his injuries were treated.

INJURY X-RAYED

Drs. Lister Pomerene and J. D. Lower took an x-ray picture of the broken left thigh of Ray Siegrist, 703 Locust-st, who is confined at the City hospital with Karl Miller, this city suffering from injuries received in an auto accident last Sunday afternoon on the West Lafayette-rd.

Both Siegrist and Miller were reported doing well at the City hospital Saturday night. Miller is suffering from a broken right thigh.

KIWANIANS FROM TEN CITIES MEET HERE ON JUNE 21

Committees Are Chosen to Welcome Visitors And Make Arrangements

M'KEOWN CHAIRMAN

Inter-City Convention to Bring Delegates From All Southeastern Ohio

Committees to have charge of every detaol of the Inter-City Kiwanis convention, which is to be held here June 21, have been appointed.

Among the cities that will be represented at the meeting are Newark, Zanesville, Cambridge, Lancaster, Marietta, Columbus, Pomeroy, Middleport, Logan and Athens.

All Main-st business houses will be asked to display special decorations in honor of the visiting Kiwanians, and the citizens are invited to show their hospitality in any form they choose.

Joseph M. McKeown has been appointed general chairman. He will supervise the work of the following sub-committees:

Program committee, W. W. March, Jack Dolan, Louis Nippert, Luman Leonard, Rev. J. A. Speer, Kenneth Westfall.

Eats committee, Rufus Arnold, Guy Meek, Z. D. Harrington, Ambrose Hanley, Guy Clow.

Automobile committee, Robert Dennis, Clarence Hay, Floyd Holl, Pren Walker, F. M. Marshall, P. C. Royer.

Music committee, Benjamin Hardy, Joseph McCloy, L. M. Anderson, Harry Lybarger, Reid Wilkin.

Parade committee, William Lynde David Markley, Ward Sawvel, Glenn Smith, Russell Karr.

Registration committee, J. E. Foster, Stewart Irwin, Harry Strong, William Ehrich, Warner Pomerene.

Prize committee, Clyde Barnes, Paul Harner, Clyde Lorenz, James Carton, Fred Timmons, Charles Ransom.

Stunt committee, Francis Weave, Reid Wilkin, George Mulligan, Gourley Gray, Carl Hawthorne.

Finance committee, C. B. Hunt, Carl McGinnis, E. O. Selby, M. D. Custer, R. H. Mills.

Reception committee, Clyde Wells, T. B. Anderson, J. M. McKeown, Charles D. Brooke, Perry Engle, R. O. Williams, J. G. Smalles J. L. Ferguson.

Decorating committee, Lloyd Leech, Benjamin Hardy, Harvey Lorenz, Edward Sivaslian, Charles Brode, J. Q. Adams.

FIRST GRADUATION EXERCISES IN CO. AT TIVERTON FRI.

The Tiverton commencement exercises, the first commencement program to be given in the county this year, were presented to a capacity hall at the Tiverton grange hall, Friday night.

There were seven to be graduated and all were represented in the program, each giving an ortion. The music of the evening was furnished by Snow's orchestra of Danville. The music was splendid.

William Bumpus, Sr. offered prayer, opening the program. The orchestra rendered a selection and was followed by an oration given by Alonzo Bumpus the salutatorian. Following another selection by the orchestra, John Kaser, the class poet, spoke, Alice Ackerett delivered an oration on "Our Duty to One Another." The class historian was Glaudwin Tarrh. At the close of Aurice Sevits oration on, "Fool's Gold," the orchestra contributed another piece. The class' future was told in the class prophecy by Edna Saunier. The valedictory was offered by Robert Stringfellow.

The principal address of the evening was given by the Rev. W. R. Walker, of Columbus, pastor of a Disciple church in that city.

The diplomas were presented to the graduates by Principal Willis R. Root.

The second commencement in the county is at Roscoe Thursday evening of this week.

WOMAN'S LEG AND ARM ARE BROKEN

Mrs. Ella Smith, of Locust-st, was confined to the City hospital Saturday, suffering from a broken arm and leg as a result of a fall at her home, Friday night.

Dr. E. M. Wright and Dr. Lister Pomerene are the attending physicians.

RAILROADERS PUT ON TRAP SHOOT

COLUMBUS, April 14 — First honors in trap shooting were carried off by the eastern region of the Pennsylvania railroad for the second successive year in the third annual athletic meet, at which more than 1,200 employes participated. The event was witnessed by 25,000 employes and friends from the 11 states from which the athletes were drawn. Competition also occurred in bowling, swimming, baseball, wrestling, boxing, billiards and track field events.

WEST LAFAYETTE FARMER FOUND TO BE INSANE

Charles McCarrick, 51, a farmer of West Lafayette, was adjudged insane at an inquest held in probate court Saturday forenoon.

He was arrested late Friday night at his home by Sheriff Ernest Darr and Deputy James Stuart on an affidavit sworn out by his brother John McCarrick.

Drs. J. G. Smailes and H. R. McCurdy examined McCarrick, and declared his insanity to be a result of a venereal disease from which he has suffered for 30 years.

McCarrick is an honorably discharged veteran of the Spanish-American war. He was inducted in 1898 and discharged in 1902. During that time he served in both the Fourteenth United States Cavalry and the Fifth United States Cavalry.

He will be taken to the state asylum at Massillon within the next few days.

Is Unimproved

No change for the better was noticed late Saturday in the condition of Miss Helen Brode, who is seriously ill at the home of her parents, Mr. and Mrs. C. A. Brode, 1231 Kenilworth-av, suffering a complete nervous breakdown.

Is Operated Upon

Mrs. George Myers, of 940 east Chestnut-st, underwent a major operation at the City hospital Saturday. Dr. Samuel Cohen and Dr. F. M. Marshall performed the operation.

IMPROVED GAS MASK AFFORDS FACILITIES FOR SPEECH AND CLEARER VISION TO SOLDIERS

Howard Carter Under Pharaoh's Curse

Howard Carter.

Following close on the death of the Earl of Carnarvon, who financed the expedition of Howard Carter, an American, who discovered the tomb of Pharaoh Tut-ankh-Amen, in the Valley of the Kings, near Luxor, Egypt, Carter's sudden illness, in Cario, has added to the superstitious belief that a curse of the Pharaohs is responsible. Declaring the sacrilegious explorers of the tombs of the Pharaohs have often been slain by their own temerity, Ibrahim Gyrana, Egyptian priest, of Cairo, some time ago said: "Each tomb bears a seal of execration, foretelling a terrible death for the disturbers of the Pharaohs' sleep. The vengeance of the Pharaohs has been wrought on the Earl of Carnarvon. Howard Carter may laugh, but he will soon be stricken down!"

PROGRAM IS READY FOR BAND CONCERT KEENE, WEDNESDAY

The program which has been arranged for the concert to be given Wednesday evening in the auditorium at Keene by the Keene Cornet Band was complete Saturday. The entertainment will open at 8 o'clock.

In addition to the band numbers, which will be under the direction of Ortello Frederick, of Coshocton, there will be readings, vocal numbers by a girls' quartet, a black and white dancing specialty, character song, and a series of harmony hits by a male quartet.

Following is the program:
"American Soldier March," band.
Reading, Mrs. Harry Porter.
"Rosedale Waltz," band.
Tribune Quartet.
"Simplicity," overture, band.
Girls' quartet.
"Colonial March," band.
Black and white specialty.
"Colorado and You," band.
Reading, Miss Marie McKelvy.
Tribune quartet.
"Billboard March," band.
Girls' quartet.
"University of Pennsylvania March," band.

LEGION PROTESTS RELEASE OF WAR TIME OFFENDERS

CINCINNATI, April 14 — Commander Milton Campbell of R. E. Bentley post American legion today wired President Harding a vigorous protest in the name of former soldiers against the pardon of thirteen Cincinnati Socialists, sought by attorneys here.

The Socialists involved are Lotta Burke, Thomas Hammerschmidt and 11 others convicted of conspiracy to obstruct the operation of the draft law in 1917.

They are out on bond, the case being in the United States supreme court on appeal.

BIRTH NOTE

A son was born Friday night to Mr. and Mrs. Cornelius "Cap." Mis[illegible] kimens, of Roscoe.

American Ingenuity Has Solved Most Difficult Problem Associated With The Protective Device Necessary To Combat Outlawed Gas

By H. L. Rogers
Copyright 1923 by I. N. S.

WASHINGTON, April 14—American ingenuity has again blazed the trail of achievement in the development of last minute equipment for war.

A gas mask with a phonographic attachment which enables the wearer to talk with practically the same facility as in ordinary conversation has just been developed by the chemical war service of the army, it was learned officially today.

Despite the ban put on use of gas in warfare, by all the great powers at the Washington arms conference, each country has been energetically pursuing scientific protective methods against the deadly fumes, indicating at least a suspicion on the part of the powers that when and if war comes gas again will be used, despite its banishment.

This latest American develop

(Continued on Page Eight)

ROSCOE HIGH TO GRADUATE CLASS OF 14 THURSDAY

Sunday evening is the date for the Roscoe high school baccalaureate services, at the Roscoe M. E. church. The services begin at 7:30 o'clock. The Rev. S. ee Whiteman, pastor of the Roscoe and Canal Lewisville M. E. churches will deliver the sermon this evening.

On Thursday evening of this week the commencement will be held and on Friday night follow-banquet will be given at the Park Hotel.

Instead of an orchestra which furnishes the music for the annual commencements in Roscoe, a male quartet, composed of Messrs. Slaughter, Lear, LeBlond and Mizer will be on the program.

There are fourteen boys and girls to be graduated from the high school this year and all are represented on the program. Hon. Lewis B. Houck, judge in the court of appeals, of Ohio, will deliver the principal address.

Following is the program:
March, Mrs. George Akeroyd.
Invocation, Rev. S. Lee Whiteman, Sr.
Music, quartet.
Salutatory, Oscar E. Besst.
Oration, "Fame," Niva G Emig.
Piano solo, Eleanor M. Foster.
Oration "Success", John B. Finnell.
Music quartet.
Oration, "Dissatisfaction", Garnet L. Harris.
Class History, Norman E Kaser.
Oration, "Fame" Niva M. Foster.
Class Poem, Helen L. Fortune.
Oration, "Perseverance" Adelbert G. Whiteman.
Oration, "Thinking", Gladd I. Welker.
Vocal solo, "The Swallows," Norma L. Finnell.
Class Prophecy, Gamet L. Stipes.
Class Growler, H. Earl Slaughter.
Music quartet.
Valedictory, Everett P. Shilliday
Class Address, Lewis B. Houck.
Presentation of Diplomas, County Superintendent.
Music quartet.
Benediction.
Quartet, Messrs. Slaughter, Lear, LeBlond and Mizer.

AVIATORS KILLED

BERLIN, April 14. — Two men were killed and two others seriously injured when an airplane flying overhead during the ceremonies at the opening of the Templehoefer air port crashed to the ground. The pilot of the machine and a man who was with him were instantly killed.

FOUR SALOONS IN GARY ARE CLOSED

INDIANAPOLIS, Ind., April 14.—"I'll shut up the whole town of Gary if we can't stop liquor violations any other way," declared Judge Albert B. Anderson today, when he decreed that six places of business including four hotels be [illegible] up for one year.

PRESENT BUSINESS OUTLOOK BEST IN YEARS, IS CLAIM

Babson Shows How American Industries Grow Fat On Europe's Strife

NO UNEMPLOYMENT

Increasing Wages To Induce New Period Of Prosperity In Business

WELLESLEY HILLS, Mass., April 14 Roger W. Babson is very optimistic on the immediate outlook. Since returning from his inspection trip, he has been going thru the mass of reports and figures which accumulated on his desk during his absence. These statistics are even more encouraging than he had anticipated

"American business has certainly waked up!" according to the statistician. "The Babsonchart showed nearly 1,000,000 men out of employment a year ago. Today it shows practically no unemployment. Where the blast furnaces were then being banked—new furnaces are now being started and premiums are being paid for prompt steel deliveries. The copper industry is showing activity for the first time for several years and many of the miners have been given a wage increase of 50 cents a day. Building is still booming and the 1923 figures will exceed any previous year, notwithstanding the big volume of 1922.

"The most remarkable change in sentiment I find right at home here in New England. A year ago the mills were cutting wages and great numbers of workers were

(Continued on Page Eight)

HOME MADE LIQUOR LANDS THE MAKER IN THE HOOSEGOW

Lewis W. McClain, 316 south Eighth-st, was in the city prison Saturday night awaiting arraignment on a charge of manufacturing intoxicating liquor, following a raid on his home by Sheriff Ernest Darr, Police Chief Ray Duling and Police Lieutenant Edward Hankins Saturday evening.

The raid followed a report that McClain had committed suicide, which was quickly circulated when a gun shot was heard and his wife and four children fled from the house screaming.

That report was disproved when McClain appeared at the window of his house with a shotgun in his hands, shortly before the police arrived.

The police found him intoxicated, and during a brief search of the house found a keg of wine, a 10 gallon jar of peach brandy and a small bottle of wine.

A large hole was found in the wall of an upstairs room where McClain had discharged the shotgun. The gun, the wine and McClain were all taken to police headquarters

Police intimated that other charges may be filed against him after his arraigned on the manufacturing charge.

Prohibition Agent Suddenly Vanishes

NEW YORK, April 14.—Roxford L. Thompson, Philadelphia federal prohibition agent, disappeared on the eve of sailing for Europe to be married and an international search has been started Fears that he was robbed and murdered are being expressed.

DIPLOMAS HERE FOR GRADUATES

Diplomas for all grades may be secured at the office of the county superintendent of schools by the teachers of the county, it was announced by Superintendent L C Shaw, Saturday. The teachers are requested to call for the diplomas, since it is not convenient to mail them.

HAS TONSILITIS

Miss Grace Howell is confined to the home of her grandmother, Mrs. Frank Barthelow, 606 Vine-st, suffering from an attack of tonsilitis Miss Howell has been ill for one week.

WILSON LIFTS HIS VOICE IN PROTEST AGAINST PROPOSAL TO ENTER THE WORLD COURT

Rapidly Recovering Near-Martyr To League Of Nations Idea Shows Signs Of Again Taking Prominent Part In Revival Politically Of Three Year Old Scrap—From Washington Home Woodrow Sends Out Clarion Call Of Democratic Party For Full Participation In International Affairs On Basis Of Equality—Capitol Is Shocked

BY G. R. Holmes

WASHINGTON, April 14—From his quiet, red brick house in "S" street where he keeps his finger on the pulse of public and political affairs to a far greater degree than is generally known, came the voice of Woodrow Wilson today, announcing his disapproval of America joining the permanent court of international justice under the program of conditions prepared by President Harding, Secretary Hughes and Hoover.

The United States should either go in or stay out unconditionally, Wilson believes—thus maintaining the identical positions that he assumed toward the Lodge reservations to the league of nations covenant during the memorable senate fight of three years ago.

Mr. Wilson's views became known today thru the medium of a letter written to Representative Arthur B. Rouse, Democrat, of Kentucky.

It was a reply to a communication from Representative Rouse, requesting his views anent the conditional adherence to the court proposed by Mr. Harding in his message to the senate in its closing days.

"I do not approve of the conditional, but of the unconditional entrance of the United States to the world court set up under the league

(Continued on Page Seven)

Barrels Of Scotch Labelled Hardware

CINCINNATI, April 14. —Five barrels of Scotch whiskey labelled hardware were seized here yesterday by federal prohibition agents. The "hardware" was consigned from Florida to a Cincinnati Electrical firm. Later federal officers caused the arrest of G. A. Brown, Jacksonville, Fla., citrus grove owner and E. A. Strauss, Jacksonville cigar dealer. Brown and Strauss were lodged in city jail pending issuance of warrants charging them with violation of the Volstead law.

MAPEL'S SUIT FOR $1,180 WAGES IS UP AGAIN MONDAY

Dusenberry Auto Case and Rape Trial Also Scheduled This Week

Arguments in the suit of Anderson Maple against George W. Leavengood will be heard in common pleas court Monday afternoon. Testimony in the case was taken Friday afternoon and Saturday morning, and the jury dismissed until Monday after the last witness testified.

Maple asks a judgment for $1,180 against Leavengood for services rendered while he acted as night watchman over Leavengood's mine during a strike. C. Homer Durand represents Maple and Lloyd S. Leech represents Leavengood.

Tuesday the case of the state of Ohio against Newton Dusenberry is scheduled for a hearing. Dusenberry is charged with operating an automobile belonging to Ernest Rager without the owner's consent.

Earl Clark of Warsaw, charged with rape, is to be tried for the second time Wednesday. Clark is alleged to have assaulted a girl pupil while he was acting as teacher of a school near Warsaw. At his trial last fall the jury failed to reach a verdict.

OPPOSITION TO THE WORLD COURT IDEA COUNTING VOTERS

WASHINGTON, April 14 — Quiet polls are being taken by elements opposed to the Harding proposal to enter the world court, to determine whether or not the plan can be beaten if it comes to a vote in the senate It was learned tonight that at least 19 senators are lined up definitely against the plan, with a large number still on the fence and attempting to learn the sentiment of the folks back home

Senator Lodge, Republican leader is among those credited with being unfriendly to the proposal and predictions of a split in the majority party such as followed the league of nations proposal of former president Woodrow Wilson were freely made here

Church Delegates To Talk Policies

COLUMBUS, April 14 The attitude of the church towards the world court and the league of nations will be defined at the two day conference of Protestant pastors and laymen, which opens here Monday. Dr W. O Thompson, of Ohio State University and Bishop W. F. Anderson, of Cincinnati, are among the speakers.

CANCER IS FATAL TO GEO. M'CLURE AT KEENE SAT.

George McClure, 62, a farmer, died at his home on Coshocton Route 3, west of Keene Saturday afternoon at three o'clock. His death was caused by cancer of the stomach.

He has been in poor health for some time, and Friday he suffered a sudden attack of illness from which he failed to recover.

George McClure was born in Bethlehem-tp July 29, 1860. He was united in marriage with Miss May Mowery on May 15, 1882. She and one son, Roy, of the home, survive.

A grandson, Harold, a sister, Mrs. Curtis Humphrey, of Canton and two brothers, A. R. McClure, of West Lafayette and Thomas McClure, of Bethlehem-tp also survive.

Mr. McClure has lived at his present home on Route 3 for the past 11 years. He was universally respected for his genial manner and generous treatment of his neighbors

Funeral services will be held at Prairie Chapel Tuesday morning at 10 o'clock and interment will be made in the Prairie Chapel cemetery. The funeral cortege will leave the family home at 10 o'clock.

GOVERNMENT WILL GO INTO SHIPPING BUSINESS RIGHT

WASHINGTON, April 14. — Anticipating the impossibility of selling the emergency fleet, the United States government is preparing to go into the shipping business on a gigantic scale to end forever the menace of foreign ocean competition, and to [illegible] the American merchant marine to the seven seas of the commercial world.

In a stinging challenge to foreign governments who have bitterly fought the American merchant marine and to domestic opponents of an adequate commercial fleet, President Harding and Chairman Lasker of the shipping board tonight outlined this policy.

HAS BREAKDOWN

Mrs Grant Callentine, of Tyndal, formerly of Coshocton, is ill at her home, suffering from a nervous breakdown.

NewspaperARCHIVE®
NewspaperARCHIVE®

—NOTICE—

On Thursday, April 12, 1923, The Red Eagle Bus Co. discontinued bus service between Newcomerstown and Port Washington owing to road being closed for improvement. The detour is not practical for operation of buses.

We wish to announce that beginning Saturday, April 14, the hourly bus schedule will be inauguerated between Newcomerstown and Coshocton leaving both Coshocton and Newcomerstown on the even hours between 6 a. m. and 8 p. m. daily. While road is closed a bus will run every two hours between Port Washington and Uhrichsville maintaining the old schedule.

EUROPE SEES

(Continued from Page One)

striving to find a way to harmonious contact with the outside world are no longer the ruling force. Lenin saw Communism was a failure. He undertook to thrust out the extremists and come to terms with "capitalism." He was succeeding. Great Britain, France, Italy, even America, were seriously discussing ways of recognizing the Moscow regime.

Now Lenine is fatally stricken—perhaps dead. Trotsky, backed by the army, and the reddest reds, who gather around Trotsky, are in power. They do not want to deal with the "capitalist" countries. They want world revolution. They think the time is ripe for it. And they are making ready by wiping out Lenine's system of moderation.

EXPERIENCE OF AMERICA

What has happened may well be illustrated by the experience of America—on which I am able to speak because of certain authentic information which came to me from Moscow within recent months.

Last summer Secretary Hughes made tentative efforts towards the resumption of trade relations with the Soviets. He was willing to be shown they had reformed and to take steps which might lead to early recognition. Ambassador Houghton at Berlin put himself in touch with Foreign Minister Tchitcherin, who was then in that city, and the two held a series of conversations, the upshot of which was a proposal that the United States should send to Russia a commission of inquiry to report how far this country could go in the matter of the resumption of trade and other intercourse.

Tchitcherin was favorably disposed and so informed Moscow. But his opinion was not shared by the persons left in control of the Moscow Foreign Office. They issued a statement and propoganda indicating Russia had been insulted by a proposal that capitalist America should be given the right to pass judgment on the red revolution. All the extremists joined in a chorus of execration. America was sharply notified she could have the privilege of investigating the Soviet Government only if she would permit the Soviet to investigate our Government. Mr. Hughes thereupon dropped all negotiations.

When the moderates learned the truth of the American proposals, Lenin and others insisted efforts must be made to find a way to get into touch with us again. At the Lausanne conference Tchitcherin held a conversation on this subject with American representatives and announced 'a formula must be found.' It was his intention to go to Berlin and renew the conversations with Mr. Houghton.

LENIN OUT, TROTSKY DICTATOR

Before he could dispose of the negotiations over Turkey, however, a great upset came in Moscow. Lenin was finally stricken with an illness which removed him forever from power. The court of Spain hears he has been dead two months. Whether or no, he might as well be so far as the conduct of Russia's affairs are concerned. If alive, he is held closely under the guardianship of Trotsky. His ailment is in the nature of paralysis and he will not be able to break his bonds, should he desire.

Trotsky prepared last year for this crisis. Long before, he had had Leo Kameneff, his brother-in-law, elected President of the Moscow Soviet and he prevailed upon Lenin and the others concerned to designate Kameneff as the one who should act for Lenin when the leader was incapacitated by spells of illness. So now Kameneff is the head of the Government, with Trotsky guarding him as commander of the army, and what we have seen take place is the process on the part of these two worthies and their radical followers of breaking down the moderate system of Lenin and the restoration of real Communism.

Kameneff is one of the most effective propagandists of "world revolution of the proletariat." In late years he has seemed to become more moderate, but he has proclaimed it is legitimate to trick bourgeois governments and has said of trade agreements entered into with various ones: "These agreements are merely a new form of struggle for the establishment of Communism. The problem before us is how to preserve the Soviet power under existing circumstances until the proletariat of other countries comes to our aid."

ATTACK ON THE CHURCH

It is highly probable Trotsky and Kameneff would have kept a moderate face to the world for a time had they been able. But they had to depend for their power on fanatical followers who had been restive under the growing bourgeois governments and has Lenin. As I have told my readers before, Lenin had decided Communism would not do. He had deprived tens of thousands of extremists of their places in the government and demanded efficiency; he had turned industrial works over to competent direction and abolished the power of the workers; he had vastly reduced the power of the government over trade and had permitted a new class of traders to spring up; he has permitted speculation and private banking; and he was preparing to bring in foreign capital.

All this was tending towards the erection of a "bourgeois" system and the red reds were furious.

With the elimination of Lenine and the return of the extremists to power this feeling first vented itself on the churches. Lenin had permitted freedom of worship; and the people were flocking back to the orthodox faith. An understanding was reached with Rome and the Catholics were permitted to renew their work. The mad demonstration of the last Christmas season, when God was burned in effigy, showed the reaction of the reddest reds to this liberality.

Trotsky, the renegade Jew, has no use for religion. He and his ilk have preached that it binds the souls of men and makes them slaves to capitalism. They have often expressed the desire to deal out to the Roman Catholic church the treatment they gave to the Russian church, and the "trial" and punishment of the chief prelates of Petrograd was a political blow at the Pope. The revival of old charges against the chiefs of the Russian orthodox church -who are now to be punished because they resisted the despoilment of their edifices in the roundup of gold and precious stones- is another political measure.

STIRRING UP THE BALKANS

But these are only an indication of a much bigger movement. We are getting bits of news which show the extremists are taking control of the whole situation in the country and stirring up trouble outside. Peasants are again being shot by hundreds because they will not submit to the rule of red commisars. Lenin had relieved the peasants of such dictation. The democratic government of Siberia is being replaced by Communist rule. Foreign governments are being warned they must deal with Russia on her own terms.

In Galicia, in Roumania, in Bulgaria and Serbia, there are fresh signs of the workings of the old revolutionary propaganda. There have been outbreaks in all these countries; and Roumania in particular is having a hard time suppressing the dangerous intrigue directed against the throne.

When one recalls that only six months ago the Moscow Foreign office was ready to make a full peace agreement with Poland which should stop all revolutionary efforts; that at the Lausanne conference an entent was reached with Roumania whereby all differences were to be patched up in the interest of peace on the Black Sea—it can be realized what a change has come over Moscow's policy since Lenin passed out of the picture.

Our own relief workers can furnish plenty of evidence on that score. Lenin and the moderates appreciated what they have done for Russia. Since the extremists have taken full control the A. R. A. has been subjected to a bitter campaign designed to show the workers are spies and propagandists for "capitalist America." Their mail has been opened and censored; their actions have been distorted and their work has been seriously hampered. Kameneff has demanded that further supplies shall be distributed by the Russian Relief organization, of which he is head.

DANGER OF CIVIL WAR

Many persons in Eruope and this country fear Trotsky will again plunge Europe into war. France is so fearful she has sent Marshal Foch to Warsaw to see that the Polish Army is ready for trouble and to arrange for united action by that country and Czecho Slovakia; and has arranged to rearm the Jugoslav army and extend aid to Roumania. The Baltic states are preparing for trouble.

There is, of course, always a possibility of such events when extremists are in power. Trotsky might well feel the time is ripe to strike thru Roumania and Bulgaria for Constantinople. He is hardly likely to try to drive into Poland, for he knows communications in that direction are bad and the Polish army is formidable.

What is more probable is civil war. The moderate followers of Lenin are likely to put up a fight for his policies. If the Soviet forces thus become divided powerful inside and outside forces will take a hand.

(Copyright, 1923, by Eugene J. Young)

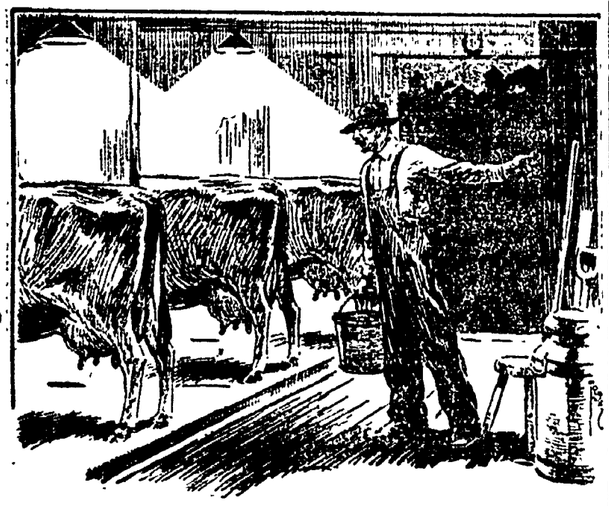

Mr. Farmer

Do you realize the close personal interest you have in electric light and power?

While the number and location of customers may not at present justify the expense of constructing and maintaining a line to give service to you and your neighbors, adequate financial support and fair regulation tend towards gradual extension of existing lines.

Growth depends upon the financial stability and physical efficiency of the local electric light and power company.

Physical efficiency is possible only when financial stability is present. In turn, therefore, the soundness of these financial and physical qualities depends upon you, and other citizens like you, for the support necessary to enable the company to meet the enormous growing demands for more service.

So great is this self-interest, and so rapidly is it becoming generally realized, that already more than 1,750,000 people have invested in electric light and power company securities. Wherever there are large numbers of these "customer owners" the ideal form of "public ownership" exists.

NATIONAL ELECTRIC LIGHT ASSOCIATION

Iowa Physician Makes Startling Offer To Catarrh Sufferers

Found Treatment Which Healed His Own Catarrh and Now Offers To Send It Free To Sufferers Anywhere

DAVENPORT, Iowa.—Dr. W. O. Coffee, Suite 834 St. James Hotel Bldg., this city, one of the most widely known physicians and surgeons in the central west, announces that he found a treatment which completely healed him of catarrh in the head and nose, deafness and head noises after many years of suffering. He then gave the treatment to a number of other sufferers and they state that they also were completely healed. The Doctor is so proud of his achievement and so confident that his treatment will bring other sufferers the same freedom it gave him, that he is offering to send a 10 days' supply absolutely free to any reader of this paper who writes him. Dr. Coffee has specialized on eye, ear, nose and throat diseases for more than thirty-five years and is honored and respected by countless thousands. If you suffer from nose, head or throat catarrh, catarrhal deafness or head noises, send him your name and address today. Adv.

We do not guess what Lenses your eyes need. We know. Thirty-five years' experience in Coshocton in fitting and adjusting Glasses.

PIANIST SETS NEW RECORD WITH 29 HRS. ON IVORIES

TOLEDO, April 14.—Pounding out the strains of "Three O'clock in the Morning," Howard Roth, of Toledo at 3 a. m. here today, established a new Marathon piano record, when he finished 29 hours of continuous playing and all, according to the check boy, without a single false note.

The previous record was 27 hours.

Roth started playing at 10 o'clock Thursday night for Mr. and Mrs. Harold Braun, who set out to surpass the Marathon dancing record established by Miss Helene Mayer at Cleveland.

Both Braun's were forced to quit last night after they had danced 20 hours and 35 minutes, with only two five minute stops. They were all in. Their legs were swollen and Mrs. Braun besides complaining of a temporarily paralyzed right leg, was bleeding from the ears.

Roth, however, kept right on playing. He felt no bad effects until after midnight today when his shoulder began to go lame.

IRISH REBELS IN LONDON ARE RUN TO EARTH

LONDON, April 14.—Documents indicating that Irish Republican sympathizers in London planned to attack light, power and subway stations, attempt the delivery of Irish prsioners from jails and perhaps try to assassinate high British officials were seized by the police today in widespread raids thruout London.

More than 150 policemen took part in the raids which were directed against members of "Company B, London battalion of the Irish Republican army." A number of men were seized and questioned but only two were detained by Scotland Yard. Some of the documents contained the names of young Irishmen of military age in London setting forth their qualifications for handling fire arms.

One paper contained a detailed plan of a London prison where there are a number of Irish captives. It also gave details as to movements of police patrols. Another contained the names and residences of high officials including a former member of the cabinet.

Policemen conducted a series of extensive raids in various parts of London early today searching the homes of suspected members of the "London Battalion."

A number of persons were detained for further investigation but it is understood none of them will be deported as was done six weeks ago when more than 100 Irishmen and women were arrested in raids in England and Scotland.

Police activity was aroused by a recent threatening letter received at the London office of the Freemen's Journal, of Dublin, and signed "Headquarters of London battalion of the Irish Republican army."

Scotland Yard officials refused to make any statement, but it was reported that documents were seized throwing light upon the activities and plans of the members of the "London battalion."

The police concentrated their efforts upon capture of the commandant of the "London battalion" but Scotland Yard refused to say if he was taken.

Tribune Advertising is an Investment—Not an Expense

LA. KLAN CASES TURNED OVER TO LOCAL OFFICIALS

NEW ORLEANS, La., April 14.—Morehouse parish has been ordered by the state to make its own arrests in the masked mob outrages that terrorized the parish, resulting in the murder of two men, the kidnapping and whipping of others and the inauguration of an invisible blackhooded government.

District Attorney Dan'l I. Garrett, of Morehouse parish, departed today with bills of information against thirty-one citizens of the parish. The charges range from conspiracy to murder to kidnapping and assault with deadly weapons on the highway. Warrants for the arrest of those charged have been issued and will be turned over to Sheriff Fred Carpenter for service.

GOV'T TO SELL ITS SHIPS IF POSSIBLE

WASHINGTON, April 14.—The government will get out of the shipping business if it can find purchasers for its ships. If it cannot, then the government will continue in the shipping business, economizing as much as possible.

This was the upshot here today of an extended conference between President Harding, Chairman A. D. Lasker, and the entire personnel of the United States shipping board.

The decision on this policy was announced as unanimous.

CHEVROLET

For Economical Transportation

QUALITY FIRST THEN PRICE

Touring	$525.00
Roadster	$510.00
Sedan	$860.00
Utility Coupe	$680.00
Sedanette	$850.00

All Prices F. O. B. Flint

Payment 'Plan' if Desired

COSHOCTON MOTOR CAR CO.

Cor. S. Lawn and Walnut

Phone 1031.

GIFTS THAT LAST

For Graduation

RENNER'S

SQUARE DEAL JEWELERS

MIXED DANCE

K. P.'s and Friends Are Invited to Attend a Mixed Dance Friday evening, Apr. 20, at K. P. Hall. Good Music, Good Time and Refreshments.

Uniform Rank.

SMILE A WHILE

It is claimed by wise anatomists that it takes 65 muscles to make a frown. But only 13 to make a smile.

Why worry 52 more muscles to become a joy killer, when you can buy some of our standard garden and lawn tools, made only of quality material, the workmanship unexcelled, easiest to operate; and remember you buy from a brand new complete line of hardware purchased with a sole idea of highest quality goods at the lowest possible prices.

Quality --- Price Service

Remember luck hovers around those who smile.

Heaton Hardware Co.

On The Mountain Top

CLIMB the mountain—stand on the peak—and before you there unfolds a panorama extending as far as your eye can reach. Stay in the valley, and your view is restricted by the surrounding hills.

This newspaper—properly used—will guide you to the mountain top. Read it and your vision is enlarged. You get a bird's-eye view of world events. You glimpse the doings of the day.

Fail to use it, and your view is limited—you remain in ignorance not only of events at home and abroad, but of much that concerns you even more vitally—news of the very things that have to do with your personal, everyday life.

Some one might be selling a new, better and more economical food; or a utensil that would add immeasurably to your comfort and well-being; or some better material for shoes or clothing—but you would never know, because of your restricted view.

You may read every line of the news columns, but if you overlook the advertising, you are still living in the valley. You remain uninformed about many things you ought to know in order to live a happy, useful, profitable life in this age of progress.

Climb out of the valley to the mountain top. Read the advertisements

NEWSPAPER ARCHIVE®

Mr. Automobile Owner

Are you willing to listen to just a little good advice.
You are a careful automobile driver—SURE.
Never had an accident—and we hope that you never will—BUT.
Man—you are taking terrible chances—And we can prove it—LISTEN.
Pick up any daily paper—You will not find—ONE.
That does not carry a large list of serious daily Automobile accidents—PEOPLE Hurt-Killed-Automobile Wrecked-Property of others Damaged-Fires and Thefts.
In your own state—An average of more than one accident is happening every minute of the Day and Night.
Who pays—?
Have an accident and you will find out—OR
Ask your attorney for the law on the subject.
One accident may cost you loss or serious damage to your own car—or to the other fellows,
Injury or death to some one.
Not your fault—NO? BUT,
How about the expensive court costs in proving it—Or
Judgment against you if you don't prove it.
Thousands and thousands of just such cases pending in the courts today all—EXPENSIVE
Guilty or not.
Give it a thot for your own good.
If worth while,—Come in and see us—OR
Tear off the slip at the bottom and drop in the mail—And we will come and see you.
We will give you as good Protection and Service on all of these coverages that Can be had—At a cost as low as you will find anywhere in America for good—INSURANCE
If you do not buy it from us—Please take our advice anyhow—And BUY it from some Good Company.

I would like to know more about the coverage and cost of your Automobile Insurance protection.

Signed . . . . . .
Address . . . . . .

Prosper C. Royer — Howard E. Norris

THE GRAY INS. AGCY. CO. INC.
INSURANCE

Masonic Temple · Phone 1467 · Coshocton, Ohio.

MAKES A GAS RANGE OF ANY COOK STOVE

New Burner Works in Any Old Stove—Makes Its Gas from Kerosene

A new kerosene (coal oil) burner, that works in any coal or wood stove, is announced by the International Heating Co., Dep 2232, 4552 N. Broadway, St. Louis, Mo. This remarkably simple and inexpensive burner gives twice the heat and does away with all the drudgery, dirt and smoke of cooking with coal or wood. It can be put in any stove in a few minutes and it is so simple a child can operate it—it is absolutely safe and gives universal satisfaction. The manufacturers are anxious to have every housewife enjoy the increased comforts of cooking with this amazing new burner and are offering to send one on trial to any reader of this paper who writes them. They want one user agent in every locality to whom they can refer customers. Take advantage of this Free Offer. Write today. Adv.

The league are Zanesville, Cambridge, Newark, Mt. Vernon, Mansfield, Columbus Mendels, Canton Noakers and Coshocton Regulars. The Noakers and Mendels are the two strictly road teams. While the Regulars are scheduled out of town on some Sundays, either the Noakers or Mendels will play on the Park diamond.

ABE MARTIN

Who remembers a man who used t' go t' Sunday school instead o' the club room. Til Moots has his car in operation again after being run into by an engine.

FOUNTAIN SALE OPENS WITH RUSH SATURDAY

Saturday the opening day of the Fountain's closing out sale brought out so many people that the sixty salespeople could not handle the crowds. The management will have a larger salesforce for the remainder of the sale so that they can promise good service for the coming week.

The Fountain must dispose of most of its merchandise as the J. C. Penny Co. are going to take over half of the floor space.

Paper is unwound from a roll on a new desk memorandum pad and when used can be wound on a second roll for reference if desired.

By soaking seeds in a chemical solution patented by a French farmer an experiment station in France has increased the yield of some vegetables and grains fourfold.

A device for boring holes in concrete uses compressed air to do the work, being equipped with a compressor operated by electric power obtainable from a light socket.

Established 1876.

PLAN TO ATTEND SUMMER SCHOOL

Arrange now to attend our popular summer school. Take advantage of the opportunity to complete your course three months sooner than to start next fall.

New Classes Formed May 7 and June 12.

Big jobs are opening up—jobs that are worth while for young men and women who can make good. There is a demand for every graduate which we can recommend as competent. Our specialized courses in intensive business training prepares young men and women for the best positions.

New Catalog Now Ready. Send For A Copy Today.

Canton Actual BUSINESS COLLEGE
429 MARKET AVE., N
CANTON, OHIO.

In Our Tailoring Department

FINE SUITS MADE TO MEASURE

$40 $45 $50

Others $30 to $75

AT these moderate prices we will make to your individual measure a fine suit of 100 percent pure wool material.

Workmanship is guaranteed to be the best. Absolutely satisfactory fit is assured. In fact, we give you more than the average tailor gives you at less than his price.

Some of the best dressed men in Coshocton wear our made-to-measure clothes. Let us show you our selection of 500 different patterns.

Agents For
Kahn Made-to-Measure Clothes

Lynde Clothing Co
"COSHOCTON'S BEST STORE FOR MEN AND BOYS"

VISITORS TO THE CEMETERY

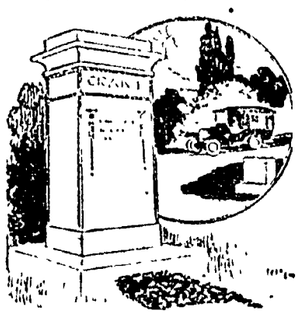

usually most admire monuments of simple dignity and good taste. We are proud to say that very often, memorials of our making are selected by visitors as the finest of all they have seen. Yet our work is not expensive. You will learn upon inquiry that you can procure a monument here for a surprisingly small sum considering quality of stone and workmanship.

BEITER BROS.
"There Quality Counts"
115 S. River St. Newcomerstown, O.

COSHOCTON'S LEAGUE TEAM TO TROT OUT FOR PRACTICE ON NEW PARK DIAMOND APRIL 22

The members of the Coshocton Regulars baseball club will be trotted out for their first spring training on the Park diamond on Sunday April 22, six days previous to the opening of the Eastern Ohio League, in which Coshocton has a birth.

The Regulars open the season at the Park diamond with Mt. Vernon on Saturday, April 28. The two teams meet again on Sunday, April 29, at the Park diamond.

"Bill" Robinson is the playing manager of the Regulars this season. "Robby" is an able man for that position and Coshocton has put the entire Regulars' personnel in his possession. Robinson has played professional baseball out of Ohio and knows his "stuff."

From reports Saturday the Park diamond is being put into shape for the opener. The playing diamond has been skinned and is being graded, fixed and measured in compliance with the rules of a regulation diamond. Secretary Otto Bries stated Saturday night that this diamond without doubt will be one of the best in the state.

The secretary up until Saturday has received 18 playing contracts with 7 more contracts to be signed by semi-professional players who have been playing in fast company for the past several years.

Among the stars who have signed contracts to play this season with Coshocton in the league are George "Goat" R. Murray and W. J. Atchinson, both of Pittsburgh, Pa., who have played professional ball and are now in college. Murray is an outfielder and Atchinson is a left-hander pitcher. Ed. S. Kremer, of Columbus, is a left-hander, and has formerly appeared in a Columbus Mendel uniform. Another star is Julian M. Snyder, the local secretary has been informed. He is at present attending college at Ohio University, at Athens. He is a pitcher.

The well known Otta "Mud" Elliott, of Millersburg, a game backstop will be in a local uniform this season. "Mud" played last season with the Cedar Rapids aggregation. M. M. Sharp, formerly with the Mark Greys as an outfielder and will be given a tryout with the Regulars. The Greys have been trying to land Sharp, but somehow "Otto" stepped in ahead with a contract and nabbed him. Elda Holdsworth formerly of Conesville, down where "Bill" Robinson was reared, is another player of note. Manager Robinson has been informed. Holdsworth has not been in Conesville for ten years. During the summers for the past ten years Holdsworth has been playing professional baseball. Harry Bishop of Pittsburgh, Pa. has also been recognized by the Secretary and manager as a star player. Bishop appeared last season with the P. J. Sullivans a semi-professional aggregation.

Other players in and out of this city who have been issued contracts with the "Regs" are A. M. Underhill, Newcomerstown, a contender for the regular job at first sack, Harry Laird infielder; Harry A. Sheetz, of Baltic; Russell Leavengood, Fresno; Walter Kanuckel, and William J. Barr, the latter a student at Ohio University at Athens, and Leo Unger.

Both Secretary Bries and Manager Robinson feel that Coshocton has the strongest team in the league.

Owing to some alterations in the schedule for the season the schedule has not been released for publication.

The teams to be represented in

THE CHIEF REGRET

In Every Loss Through an Investment Is the Thought That it Need Not Have Happened.

True, a loss teaches a good lesson.

Every safety device is the result of some casualty. We learn by our mistakes.

But by the simple habit of being careful no blunders need be made.

Above all else be careful of your savings and reserve money. You may need it.

Few people can find a more careful and satisfactory investment than a deposit here.

5% on Deposits. All business by mail if desired.

The Buckeye State Building & Loan Co., 22 West Gay St., Columbus, Ohio.

Resources over $24,000,000.

Keep the Children Well!

During these days many children are complaining of headache, feverishness, stomach troubles, and irregular bowels. If mothers only knew what

MOTHER GRAY'S SWEET POWDERS for CHILDREN

Will do for children no family would ever be without them. These powders are so easy and pleasant to take and so effective in their action that *for over 30 years mothers have used them* and told others about them. Sold by Druggists everywhere.

Do Not Accept Any Substitute for MOTHER GRAY'S SWEET POWDERS.

ESTEY, EMERSON and AUTO-PIANOS are as staple as Government Bonds and will yield even better values in the cultured and refined homes.

We are Jobbers of Pianos and Phonographs and guarantee lower prices on our products. See us and be convinced.

J. A. COMPTON
506 Main St.

Chas. T. Lightell
Public Accountant
And
Tax Consultant
Investigations.
Audits. Systems.
Phone 96. Selby Bldg.
Coshocton, Ohio.

CORRECT CUSTOM MADE CLOTHES
BEST
—Fit
—Style
—Workmanship
HARRIS the Tailor

WHY TAKE LESS?
FIVE AND ONE-HALF PER CENT is what you can get by leaving your money with the
The Citizens Building & Loan Association
Our loans are secured by real estate, we have a large reserve fund and you can withdraw your money if you need it.
G. F. Schauweker, President. C. B. Hunt, Secretary.
"30 Years in Coshocton."

Mellotone

For that Bedroom Of Yours

If ever there was a wall finish that just suited a bedroom, it is Mellotone.

We can't exactly tell you why. But when you see its charming velvety-like finish, and the exceptionally pleasing array of colors it comes in, you'll know better than if we took all this page to tell you about it.

That's why we are suggesting that you drop in our store and see for yourself.

HAWTHORNE HDW.
315 Main St.

Lowe Brothers Paints—Varnishes

MIXED DANCE
AT EAGLES HALL WEDNESDAY EVENING, APRIL 18.
Gentlemen 50c. Ladies 10c.
Refreshments Free.
COMMITTEE.

GIRLS WANTED
In an Akron Factory
An Opportunity To Earn Good Money A Good Starting Rate Paid While Learning.
For Further Information,
Write The B. F. Goodrich Co.,
Box No. 111, Akron, O.

PASTIME TOMORROW *TUESDAY WEDNESDAY*

Chacos Bros. Amusement Co. Present

Goldwyn presents Maurice Tourneur's Mammoth production
The Christian
SIR HALL CAINE'S WORLD-FAMOUS NOVEL
with Richard Dix, Mae Busch, Phyllis Haver, Gareth Hughes and Mahlon Hamilton
an event in motion pictures

AT YOUR FINGERS' TIPS

IF you should fall ill tomorrow—lose your job—suffer adversity—would you have a savings account at your fingers' tips?

You can acquire a comfortable feeling by having your savings with us. Just a dollar will start you on the way to contentment.

5% The Home 5%
Building Loan & Savings Co.
40 YEARS IN COSHOCTON

HOME ELECTRIC CO. **USE EDISON LAMPS** *THEY COST NO MORE* *PHONE 378*

NewspaperARCHIVE®

BIDS WANTED

Bids will be received by Blake V. Mizer and Company at their office, Selby Building, Coshocton, Ohio until 2 P. M. Eastern Time April 20th, for all buildings in Mizer Riverside Subdivision on what is known as the J. R. Stofer farm 1-4 mile east of Newcomerstown on the Uhrichsville brick road, except the dwelling and well house. All bidders to specify the amount for each building and the Blake V. Mizer Company reserves the right to accept the bid as a whole or on any separate building. All buildings to be removed from said premises by May 20th and all debris from same to be cleaned up and burned or otherwise disposed of.

BLAKE V. MIZER & CO.

ANOTHER PRIEST TO BE TRIED MON.

HELSINGFORS, April 14. — Despite the serious illness of Patriarch Tikhon, head of the Greek Catholic church of Russia, he will be placed on trial Monday charged with conspiring against the Soviet government and refusing to obey Soviet decrees, said a dispatch from Moscow today.

Conviction of the charges against the aged divine carries with it a death sentence.

Advertise on the class page.

Silk Hosiery of Fine Quality

Our ever increasing hosiery business proves that more and more women are finding that this is the store for hosiery values.
Prices are from 50c for lisle to $3.50 for the all-oversilk kind.

OUR LEADER IS

WELDREST at 1.95

Black, white and all the popular shoe shades.

You'll know "WELDREST" by the broad flat seam.

CANTWELL'S
Where Quality Counts
Shoes Hosiery

What's Wrong With This Picture?

Look again. You're right.

There's no ice in the refrigerator. But there's food, plenty of it.

Yet it's a picture of a refrigerator owned by a housewife who thinks she is "saving" by keeping costly food in an un-iced refrigerator.

she thinks cold weather sufficient protection.

And it would cost her only a few cents a day to make sure that the food is protected.

This Emblem — Your Protection

PEOPLES ICE CO.

MEMBER NATIONAL ASSOCIATION OF ICE INDUSTRIES
163 West Washington Street, Chicago, Illinois

MILLERSBURG'S LIVEST NEWS BY STAFF REPORTER

Cambridge Man Is Hurt In Accident

Robert W. Bowers, of Cambridge, received many cuts and bruises about his head and body Saturday afternoon at 4:30 o'clock, when his Willys-Knight touring car turned over twice at the sharp curve at the east end of east Canal-st. He was just rounding the curve when it overturned, pinning him inside, was the report.

Just as Bowers crawled from the wrecked machine, a Newcomerstown boy came along in a Ford touring car and took the injured man into town. Bowers was taken to the L. H. Barnett garage, where he told the employes that his car was partially demolished at the bad curve. The employes brot the car to the garage where it was being repaired late Saturday.

The top, two fenders, windshield and body were damaged.

Bowers said that he was enroute to Canton when he met with his accident. He also said that he was not familiar with the road out of Newcomerstown to Canton.

Bowers did not receive serious injuries. He was able to walk.

New Sweaters For High School Teams

The boys' and girls' high school basketball squads were displaying their new basketball sweaters in Newcomerstown Saturday. Miss Anna Mintier, coach of the high school girl basketers and H. L. Donohue, principal and coach of the boys' aggregation also were presented with basketball sweaters in appreciation of the capable services rendered during the past season.

The sweaters presented came as a complete surprise to both teams. The sweaters worn by the girls are white with a large letter "N." on the front. The boys' sweaters are black with a large orange colored "N." on the front.

Both teams including Miss Mintier and Mr. Donohue expressed their appreciation. The sweaters were given out last Thursday.

Class Visits The State Hospitals

The members of the sociology class of the Newcomerstown high school, which accompanied Miss Lawrence, teacher of the class to Columbus to view the deaf, blind and insane asylums and also the state penitentiary, Friday have returned home.

Some time this week the class will make reports to the student body of the high school.

The members of the class who accompanied Miss Lawrence were: Frances Angle, Loraine and Alberta Bond, Helen Cooley, Daniel Zimmer, Charles Yingling, Glenroie McQueen, Mildred Wilson, Alta Tufford, Alice Wadelin, Erwin McAllister, Helen Shaffer, Robert Hofer and Robert Kirby.

Candyland Stock Is Sold

The entire stock in the Candyland confectionary, Main-st, Newcomerstown, was sold Saturday to S. A. Emerson, owner of the building in which the confectionary is located. Mr. Emerson was the only bidder for the stock.

Some time ago the confectionary went into the hands of a receiver. The stock with the exception of $500 which belonged to Mr. Pearson, the operator of the business place at the time it went into bankruptcy, was bot by Mr. Emerson.

It was learned Saturday that Mr. Emerson will sell out the stock of goods he bot in the bankrupt sale Saturday afternoon.

O. C. J. Stiffler, of New Philadelphia, is trustee in bankruptcy.

Change Locations

Between now and May 1, the shoe repair shop located in the Abe Davis building, Main-st, will make way for M. C. Gardner's barber shop, which goes into the room now occupied by Abraham.

Abraham will locate with his brother in the shoe repair business in the Leiser building, Main-st. Mr. Gardner's shop is at present located in the Reed building, Bridge-st. The barber has to move by May 1 to make way for the Red Eagle Bus Line passenger station.

Dance At Casino

Messrs. Charles Leech and Lloyd Ley, of Newcomerstown will present a post-season dance at the Casino dance pavilion on Monday night of this week. This is to be the last dance in Casino hall this season.

The All Star orchestra, of Newcomerstown will furnish the music for this occasion.

Addresses Teachers

Prof. W. B. Hayes, of the Newcomerstown high school, addressed the parent-teachers' association meeting at Scio, O., Friday night. His subject was, "Teaching for Power."

Miss Elizabeth Chandler, was elected president of the association Friday evening.

At Brother's Bedside

Mrs. T. J. Shannon and John W. Chapman, of Newcomerstown, were in Bloomington, Ill., Sunday on account of the serious illness of their brother, Dr. A. L. Chapman, who is confined to his home suffering from heart trouble. His condition was reported serious Saturday.

Soph. Program

The local Sophomore dramatic club will put on a program at the Newcomerstown high school building on Friday evening, April 27. The program will consist of music and a play and refreshments will be served following the program.

Crater Honored

Theodore F. Crater, Newcomerstown, has been elected representativ from th 47th. I. O. O. F. lodge district to attend the Grand Encampment of Odd Fellows, which is to be held in Youngstown, O. on July 10.

On The Sick List

Mrs. Leona Leland, is ill at the home of her sister, Mrs. Grant Emerson, west of Newcomerstown.

Mrs. Benjamin Rennard, is confined to her home on West Canal-st, suffering from a complication of diseases.

Girls Take Hike

The Camp Fire girls of Newcomerstown, enjoyed a "hike up the pike" Thursday evening of last week. The girls were chaperoned by Misses Anna Mintier and Winona Newlon, teachers in the local schools.

Is Grand Juror

E. D. Swigert is to serve on the grand jury at New Philadelphia this week.

Is Recovering

Mrs. David Barcroft, River-st, an elderly woman, was reported slowly recovering Saturday from infirmities of age.

The Camp Fire girls after returning from their hike enjoyed lunch at Scott's Soda Grill, Bridge-st. The Camp Fire girls were: Ruth Davis, Porthea Swigert, Mary Hayes, Jen Eva Raine, Alveretta Sheely, Almena Yingling and Floride Kistler.

O. C. Nicodemus, of Newcomerstown and a member of the Oxford Plumbing Co., was recovering from a severe cut on left hand, sustained on a piece of glass Wednesday afternoon.

It took many stitches to close the wound. It is the belief of the attending physician that Mr. Nicodemus will not be able to use his injured hand for several days.

PERSONALS

Mrs. Frank Reed, of Dover, is visiting her parents, Mr. and Mrs. B. Risher, west Main-st.

Malcolm McQueen, who is attending college at Wooster spent the week end with his parents, Rev. and Mrs. Glenroie McQueen, West Canal-st.

Charles Geese has returned to his home in Newcomerstown after visiting his brother in Columbus.

Mrs. Laura Miskimen, who has been visiting several weeks in Columbus has returned to her home on Cross-st.

Mr. and Mrs. R. McPherson, of Caldwell are visiting J. Morris and family, of Newcomerstown.

G. Caton, of Coshocton, was in town on business Thursday.

Mrs. James Gamble, of Church-st, is visiting her mother, Mrs. J. W. Thomas in Akron.

Miss Hazel Shurtz was a recent guest of Miss Florence Wiandt, of Pittsburgh.

Mrs. Will Mulvane, of Goodrich-st, is visiting relatives in Columbus.

Mrs. Ralph Curley, of River-st, was a recent visitor of her sister, Mrs. John Ley and family, of Columbus.

Earl Titus, who is attending school in Dover was home over the week end.

Mrs. Grace Carr, of Newcomerstown, was a representative of the Newcomerstown order of W. B. A. and attended the convention at Akron, last week.

Attorney C. Reed and son of Uhrichsville were in Newcomerstown Wednesday.

Mrs. Adam Wigfield, 420 Pearl-st, was in Coshocton last Wednesday.

Miss Isabelle Randles, of Coshocton visited her brother, Chester, of Newcomerstown, Wednesday.

Miss Cecil Stocker, of New Philadelphia, is visiting relatives in Newcomerstown.

Paul Rufenbach and Harold Bowen, of Dover, were in town Sunday.

Tribune Advertising is an Investment—Not an Expense

Is Operated Upon

Mrs. Noah Sturtz, Kenilworth-av, underwent a major operation at the City hospital Saturday. The operation was performed by Dr. Lister Pomerene, Dr. J. D. Lower and Dr. A. P. Magness.

Try a Tribune class Add.

"The Buckeye the Home of Happy Boys Spring Clothes!"

"I'm no Thing o' Beauty, but I Sure Like Good Clothes!"

Boys Week
APRIL 16th to 21st

Spring wouldn't be Spring if a Feller wasn't sure of a Snappy, Stylish, Brand-New Suit, with all the Fixins. How does a Suit with two pair o' pants sound for Ambitious Chaps? You know, the kind this Store Carries. Chuck full of Style, and Long Wear, at prices what keeps a fat Pocketbook.

Sure You'll Look Splendid in a Buckeye SPRING SUIT

The Newest Man-Like Sport Models --- All With Two Pair o' Pants

$7.48 - $8.98 - $9.98

"Perfection Brand"
BOYS' SPRING SUITS

The Finest Tailored Boys' Clothes in America. All With Two Pair Trousers.

$10.98 - $12.48 - $14.98

BOYS' BLOUSES Light and Dark Colors. *59c*

BOYS' POROS KNIT U-SUITS. *48c*

BOYS' ATHLETIC UNION SUITS *39c*

BOYS' BUSTER BROWN STOCK. *25c*

BOYS' SLIDE BUCKLE BELTS *25c*

BOYS' NEW SPRING SHIRTS with Collar to Match *98c and $1.19*

JUVENILE WASH SUITS New Styles, Fast Colors, sizes 2 to 8 *1.48 1.69*

BOYS' KHAKI BLOUSES *98c*

CHILDREN'S SPRING HATS New Style Ideas. *59c to $1.19*

BOYS' STRIPED BIB OVERALLS *59c*

BOYS' PLAY SUITS AND COVERALLS *85c*

BOYS' KNIT and SILK TIES *48c*

BOYS' SPRING CAPS *98c*

"ALWAYS BUSY" *"ALWAYS BUSY"*

THE BUCKEYE

"THE HOME OF HART SCHAFFNER & MARX CLOTHES"

For All Interior Decoration

the beautiful, soft finish and velvety delicacy of

Johnston's DULL KOTE PAINT

is without a rival. Its hard, tile-like texture can be washed like linoleum without damage to its beauty.

It offers infinite possibilities for color combination.

It is very easy to apply, and dries flat, without showing laps, streaks or brush marks.

It is very inexpensive. Ask for Booklet.

Heaton Hdw. Co.
233 MAIN ST.

We Furnish Your WALL PAPER FOR LESS

Whether it is a modest home you are desirous of furnishing or something more elaborate, this is the place you can be sure to be satisfied. Our stocks are replete with choice selections for every room in your home, and our prices are guaranteed to save you money. Why not drop in and consult with us, as you will find it worth while.

PAGE & LORENZ

NewspaperARCHIVE® NewspaperARCHIVE®

BLACK and BROWN $4.90 to $10.00

Satisfying Footwear

OUR men's footwear is designed for comfort, constructed for service, yet sacrifices nothing to good-looks.

CARTON'S
"None But Good Shoes."

SOCIETY
Call Phone 205

The Rev. William B. Winers officiated at the marriage of Miss Laura Lucile Carnes, of Roscoe and Walter W. Courtright, son of Floyd Courtright, 419 Sycamore-st, which took place Saturday afternoon, at 2:30 o'clock, in the Methodist Episcopal parsonage, 422 Walnut-st.

The couple was unattended.

Mr. Courtright and his bride will make their home for the present with an aunt, at 1010 east Chestnut-st.

Both persons have the hearty congratulations of a host of friends.

MEDIUM BROWN HAIR looks best of all after a Golden Glint Shampoo.

Miss Frances Weaver, 247 north Eleventh-st, will be hostess to the members in the Spalding club, Tuesday evening, at home.

Announcement has been received of the birth of a daughter, April 3, to Mr. and Mrs. Harold L. Parrish at their home in Sault Sainte Marie, Ontario, Canada.

The new arrival has been named Jean.

Rudolph Secrist was honored guest at a farewell party, given Friday evening by Charles Downey and Cecil Welch in the latter's home, 538 Locust-st.

At the conclusion of an enjoyable social evening spent in games and music, delicioue refreshments were served to: Rudolph Secrist, the guest of honor, the Misses Ida Wright, Irene Reiss, Ruth Brier, Irene Berry, Rosaline Graham, Grace Evans, Wilma Graham, Marjoir Evans, Eleanor Reigle, Clarence Welch, Audrey Welch, and the Messrs. Frank Matthews, Laverne Strohacker, John Reigle, Clarence Klingiler, Edwin King, Jerry Bordenkircher, Charles Downey and Cecil Welch.

Thirty five were present Thursday evening at a meeting of the Social Circle of the First Baptist church, held in the church parlors.

A splendid program was given relating to missionary work. Later a social hour followed and dainty refreshments were served by the women in district 3.

Beautiful flowers? We have them. Keifer's.

Stuart Kissner of Delaware, came Satunday to spend the week end in the home of Mr. and Mrs. R. E. Tracewell, 514 Chestnut-st.

Mrs. Kissner and small daughter Carol will accompany their husband and father home, Sunday, after a several weeks stay here.

Under the superivision of Mrs. Hervey R. Speckman, a musical program of more than usual interest will be given at the April meeting of the Woman's Music club, to be held Tuesday evening, as calendared.

Mrs. Milo Bretzius will be heard in a couple of vocal numbers, "A Little House of Dreams," by Metcaff and "Summer Wind," by Bishoss.

Mrs. Seth Snyder will present an instrumental number, "Charmeuse," by Robert K. Clark, which will precede the Misses Lillian and Lucile Crawford's vocal duet, "Who Knows?"

"Break, Break, Break," and "Rondel of Spring," by the composer Frank Bibb, will be demonstrated by Miss Nelle Parrish, vocalist. James H. Rogers's, "Etude Melody" will be presented on the plano by Miss Mary Miller. Mrs. Carl Siegrist will be heard in two instrumental numbers by Russell Smith, which will be followed by the concludingl numbers on the program, two violin selections by Mrs. Karl Sherrets.

Mrs. Christine Magers will read current events of interest to the musical world. Mrs. Carlos Denman is calendared for a reading pertaining to the lives and works of the various composers whose compositions will be heard that evening.

A wedding of decidedly pretty appointments took place at 8 o'clock, Thursday evening, in the home of Mr. and Mrs. F. M. Welling of Chili, when their daughter Miss Nellie Elizabeth, became the bride of Robert Todd.

Mrs. George Lorenz, at the piano played the wedding march. Before an embankment of ferns and greenery interspersed with pink roses and sweet peas, the bridal couple stood, while the Rev. Mr. Shoffer read the nuptial service.

The bride was dressed in a becoming frock of white crepe de chine, trimmed with a silk lace bertha and bits of satin ribbon. Her corsage was sweet peas.

A decorative color scheme of pink and white was used about the house in lending color to the occasion. In the dining room, bowls of cut flowers were also used. From the center table here a delicious buffet luncheon was served.

Both Mr. Todd and his bride are popular among the younger set in that vicinity and have countless frends who are interested in their marriage. Mrs. Todd has been engaged as telephone operator for the past few years. The bridegroom is at present associated in the garage business.

Upon their return from a wedding trip to Canton, Akron and Dover, they will be at home to their many friends in Baltic.

Among those attending the wedding were: Mr. and Mrs. Dan Todd, parents of the bridegroom, Mrs. E. J. Welling, Mr. and Mrs. Lester Pretzius, New Bedford, Mr. and Mrs. George Lorenz, Miss Rachel Moore, Coshocton, the Rev. and Mrs. Shoffer, Mr. and Mrs. F. M. Welling, Verle, Kenneth, Virgil and Reeda Todd, of Chili and Delbert Gorman.

Miss Mabel Porter entertained the members in her embroidery club, Thursday evening, at home, 676 Vine-st.

The hostess served delicious refreshments at the conclusion of a pleasant social evening. Those present were: Mrs. Lulu Davis, Mrs W M Carr Mrs Edna Clemens, Miss Ruth Hines, Miss Jennie West and Miss Porter.

Two hundred persons, including visiting members from the Newark and Newcomerstown lodges enjoyed the eighth annual reunion of the Royal and Select Masters of the Masonic council, held Thursday, in this city.

At 6:30 o'clock a delicious dinner was served in the First Presbyterian church by the chapter 157 of the Eastern Star. Preceding the serving of dinner, an informal reception was held in the Masonic hall for the visiting members.

More than 20 candidates took special degree work.

District 4 of Sacred Heart church will be entertained Wednesday evening at the usual hour by Mrs. Milo Bretzius at her home, 659 Orange-st.

Mr. and Mrs. W. J. Armstrong, 935 Orchard-st, are in Caldwell for a few days, visiting with their son-in-law and daughter, Dr. and Mrs. Hearl Crowthers.

Mrs. J. O. Margney, of West Lafayette, will go to Cleveland Monday to spend a few days attending the first showing of summer millinery.

William Owens and Luke Noland, 654 Orange-st, went to Columbus, Saturday, to spend the week end.

Mrs. D. D. Boyd, 127 Park-av and Mrs. Howard Miller, 712 Main-st, will go to Cleveland, Monday to be present at a Board meeting of the Woman's Home Missionary societies of the Methodist Episcopal churches.

Soft water shampoo, golden glint or lemon rinse, violet ray scalp treatment, facial massage, switches made from combings.. Baird's Beauty Parlor, 725 Elm-st. Phone 606.

The Roscoe Woman's club will meet for its regular bi-monthly session, Wednesday afternoon, with Mrs. Clay Miller, 721 Chestnut-st.

The Farther Light Young Woman's society, the A. A. Standard Bearers society and groups 1 and 2 of the Alice Finlay society of Grace M. E. church will entertain their mothers and a few guests with a "My Mother—My Guest," banquet Monday evening, at 6.30 o'clock, in the church.

Following the banquet the hostesses and their guests will adjourn to the auditorium where a short program will be given preceding Miss Paula Seidelman's address. Miss Seidelman is a returned missionary from China and has an interesting message along Missionary lines. The public is invited to attend her address.

Miss Louise Radcliffe, of Pittsburgh, Pa., is visiting in the home of her brother-in-law and sister, Mr. and Mrs. Albert Abel 911 Chestnut-st over Saturday aand Sunday.

Mrs. Mary Berton, 210 north Second-st, will entertain as her guests Sunday, Mr. and Mrs. John Trenor and son William, of West Lafayette, Mr. and Mrs. George Collett and Mrs. Margaret Berton.

A. L. Patrick, of Akron, has returned home after a couple of days stay in this city on business.

Mrs. Raymond Stiles, 778 south Sixth-st, will be hostess to the members in the Olla Podrida club, Monday evening, at 8 o'clock.

Mr. and Mrs. Walter Loos, 720 Orange-st, have returned home from a several days motoring trip to Cadiz. They were accompanied here by Mrs. Jesse Brown, who will remain for a week's stay in the Loos home.

Harold Elliott, student at Colgate University, Colgate, N. Y., will return Sunday to resume his studies after spending the Easter vacation period with his parents, Mr. and Mrs. J. S. Elliott, 347 north Fourth-street.

Robert M. Temple, 723 Main-st, went to Columbus, Saturday, to visit over Sunday with his father, Dr. R. M. Temple.

A. Golden, of the Golden store, leaves Sunday morning for New York City on a buying trip.

Miss Ferol Craig, 1116 East Main-st and Miss Zelpha Goodin, 835 south Seventh-st went to Newark, Saturday to be guests over the week end of the former's mother, Mrs. Robert Darnes.

Members in the Fornightly club were very delightfully entertained by Miss Lulu Philabaum, of West Lafayette, at her home Thursday evening.

Needle work and music featured social diversion thruout the evening. Delicious refreshments were later served to: Miss Rosalie DeWitt, an invited guest and the following members: Mrs. Walter Cochran, Mrs. Harry McGregor, Mrs. Walter Blind, Mrs. Frank Roney, Mrs. Willoughby Rehard, Mrs. Lucile McGregor, Mrs. Rennison Beall Miss Sarah Sicker, Miss Blanche Naragon and Miss Beulah Merchant.

Miss Delia Hay, 124 north Seventh-st, is entertaining as her house guests over the week end, Miss Catherine Spencer, of Nelsonville and Miss Beatrice Sawyer, of Pleasantville.

Miss Hay and the Misses Sawyer and Spencer were sororiety sisters in Pi Beta Phi, at Ohio University, Athens.

Miss Camille Ebert, 112 Coe-av, member of the High school faculty will return Sunday evening to resume her duties, having been called to Columbus by the death of her mother, which occurred ten days ago.

Dr. W. C. Teter, of Cleveland, arrived Saturday, for a several days visit with his parents, the Rev. and Mrs. J. H. Teter, 631 Poplar-st and with his sister, Mrs. Elizabeth Loos, 729 Poplar-st.

Miss Rose Angelone, 451 south Third-st, is in Pittsburgh, Pa., over Saturday and Sunday, visiting her brother and sister in-law, Mr. and Mrs. Frank Angelone A nephew, Francis Angelone, who has been spending the past three weeks here, accompanied her to Pittsburgh.

Edward Thomas leaves Monday, to continue his studies at the University of Michigan, Ann Arbor, Mich., after enjoying the spring vacation days with his parents, Mr. and Mrs. Joseph Thomson, 430 Locust-st.

Mrs. C W. Walker, of Steubenville, accompanied her daughter, Miss Dorothy, to Coshocton, Saturday, for a week end holiday with Mr. and Mrs. James W. Stanford, 135 south Eighth-st.

Mr. and Mrs. George Bordenkircher, 630 South Lawn av, are entertaining Raymond Holzbach, student at Ohio State University, Columbus, as their week end guest

Fourteen members of the Busy Bee Missionary society of Grace M. E. church responded to roll call at a meeting of the organization held with Mrs. I. D. Webner, 707 Locust-st, Friday evening.

Miss Claudia Cave led the devotionals. This was followed by Miss Dorothy Davis's well prepared talk concerning a chapter in the study book Later an informal social time was enjoyed. Delicious refreshments were served by the hostess.

Try a Tribune want add. Cost small, results large.

MRS. LIGGENS
The chiropodist will be in town Monday, 16th, until Tuesday evening, 17th.

CINDERELLA
MONDAY - TUESDAY

Agnes Ayres in "A Daughter of Luxury"

—Here's AGNES AYRES' loveliest Picture — A silken Romance with flashes of fun and Melodrama. A REAL GOOD TIME.

ADMISSION
Adults 25c
Children 10c
Tax Paid

THURS. - FRI. - SAT.
THOMAS MEIGHAN
in George Ade's Story
"BACK HOME & BROKE"

—A big comedy-drama roly with wholesome American fun. Written by America's foremost humorist directly for the screen. Tom Meighan as the lovable 'go-getter' who comes back and shows up his home town.

BIG ATTRACTIONS IS OUR MOTTO

Cape Back, Apron Skirt for the Slight Figure

By MARY BROOKS PICKEN

THE cape back comes frequently to attention in the calendar of fashions, no doubt because of its especial becomingness to slight figures, carrying as it does both grace and simplicity. And the apron front balances well with the drapery of this sort in the waist.

Fashion authorities acclaim tan as the preferred color just now, and surely it is attractive and pleasing. In this case, for instance, the dress is of tan color crêpe satin and the set-in rozettes are of moire ribbon of the same color as the dress, but around the rozettes, just for a note of contrasting color, wee beads of green and gold are used.

Doubly smart is this hat, which chooses Canton crêpe in the same shade as the dress for its fabric. Eccentricity of brim is marked here in the cut out right side front, over which falls a veritable cascade of glace cherries in green and gold coloring.

A.B. Parrish
DOCTOR OF CHIROPRACTIC
SAVINGS & LOAN BLDG.
PHONE: 1611
X-RAY LABORATORY
LADY ATTENDANT

THIS WEEK IS CHILDREN'S WEEK AT THE LANG HAT SHOP

We are making a Special Showing and Special Prices on the Little Folks Hats this Week. Bring them in while the stock is unbroken. We are also showing new models from our own workroom each day and the newest creations in Pattern Hats.

LANG HAT SHOP
424 MAIN ST.
Madeline Akeroyd, Prop.

'Fountain of Youth' Is Found By Science

European Discovery, Easily Used at Home, Restores Vigor Quicker Than Gland Operations

Those who suffer from nerve weakness and lack of vigor will be interested in a European discovery which restores full physical power quicker than gland operations. It is a simple home treatment in tablet form, absolutely harmless and yet the most powerful invigorator known. Acting directly on important nerve centers, glands and blood vessels, it often produces amazing benefits in 24 to 36 hours and gratifying results within a week. Physicians say it gives speedy satisfaction in cases that defy all other treatment. Elderly people declare it is a real "fountain of youth."

Distributed under the trade name of "korex compound," the discovery has been tested thoroughly in America and the manufacturers have received a veritable flood of letters of praise and gratitude from revitalized men and women in every state. Patients past 60 testify that the compound quickly restored to them the vigor of the prime of life.

Knowing that this news may seem "too good to be true," the distributors invite any person needing the compound to take a double-strength treatment, sufficient for ordinary cases, with the understanding that it costs nothing if it fails. If you wish to try this guaranteed invigorator, write in strict confidence to the Melton Laboratories, 2622 Massachusetts Bldg., Kansas City, Mo. You may enclose $2; or simply send your name, without money, and pay the postman $2 and postage on delivery. In either case, if you report "no results" after one week, the laboratories will immediately refund your money. This offer is guaranteed by ample bank deposits, so nobody need hesitate to accept it.

After Easter Sale
On Fashionable
SUITS, CAPES, COATS
FROCKS, WRAPS
For Women and Misses

It provides you with an opportunity to secure the newest and best styles at much lower prices.

GOLDENS
"The Womens Store."

Y. W. C. A. NEWS

TO CONFER ON INDUSTRIAL PROBLEMS

Spring Series by Experts Announced by National Board

A spring series on human problems in industry will be held at the National Board Training School weekly thruout April and May. The effect of legislation, modern engineer, trade unionism, the old and the new, employers, the churches, and socialism upon industrial conditions will be given weekly by leaders prominent in each group.

Dealing with economic problems arising from immigration, Miss Susan Cleghorn opened the series last Tuesday. John Robert Wolf will present the changes brot about by engineering and inventions for industrial workers. Industrial legislation and its progress will be handled by John B. Andrews, executive secretary for the American Association for Labor Legislation. Trade unions, past and present, will be given by Miss Rose Schneiderman of the Women's Trade Union League.

Discussion and tea will follow each talk The series is an outgrowth of the class on industrial problems given during the Spring term by Miss Lucy Carner. Admittance will be limited to the undergraduate students and a few outside guests.

The Training School is a post-graduate professional school conducted by the National Board for the training of its professional and volunteer leadership. Registration for the Summer School as well as the Winter Session is also open to college or professionally trained women who seek preparation for other fields.

On Wednesday afternoon if the weather is good, members in the High school club will go out into the country for a hiking party Of course you are all looking forward to this occasion, girls, it being the first hike of the season.

Members of the Blue Triangle club are planning for a party Tuesday evening, in the Y. W. C. A. rooms, at 7:30 o'clock. The occossion marks the annual boy and girl party of the club and special plans are in progress. We are eager to make this an unusually delightful party. Come along and help us.

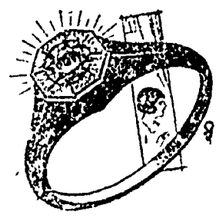

April's Birthstone

REMEMBER—

Every Diamond we sell is backed by a real Guarantee.

C. M. HAY
YOUR JEWELER

WALL PAPERS

Are your greatest asset in home furnishing. Beautiful walls make beautiful homes. Allow us to show you a line that will fill every requirement that your home demands.

The WIMMER-ARNOLD CO.
MASONIC TEMPLE BLDG. 404 MAIN ST.

PASTIME TOMORROW TUESDAY WEDNESDAY ADMISSION 10c - 35c

CHACOS BROS. AMUSEMENT CO. PRESENTS---

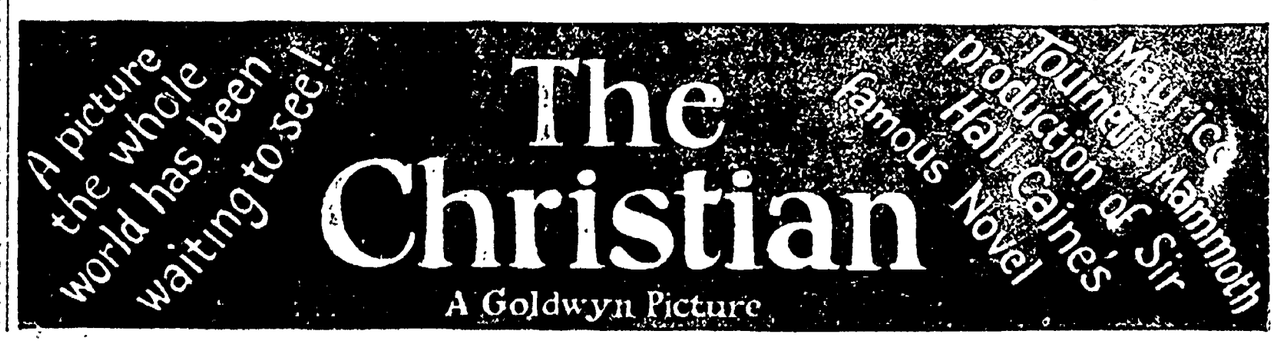

NEWSPAPERARCHIVE®
NEWSPAPERARCHIVE®

THE COSHOCTON TRIBUNE and TIMES-AGE
Entered as second class matter at the postoffice at Coshocton, Ohio.
Published each evening and Sunday morning by The Tribune Company.

RATES OF SUBSCRIPTION

In City, By Carrier			
Per Week	$ .15	Four Weeks	.60
Per Year	7.00	Nine Weeks	1.00
By Mail		Six Months	2.50
One Week	.15	One Year	4.50

ROBERT E. WARD, INC.
Foreign Advertising Manager
Western Office: Brunswick Bldg.
Eastern Office: Mallers Bldg.
501 Fifth Ave., New York. 5 S. Wabash Ave Chicago.

Member Audit Bureau of Circulation
Select List of Ohio Daily Papers
Ohio Associated Dailies

FULL L. N. S. DAILY PRESS REPORT

Articles for Peoples Forum Limited to 600 Words

A Scientist On Evolution.

THE doctrine of evolution, and particularly that part of it which relates to the origin of man, has recently been awakening emotions which seemed to have been slumbering since the famous debates in which Darwin, Spencer, and Huxley participated. In consequence efforts have been made in different sections of this country to exclude the teaching of evolution from the schools as established. These attempts have generally failed, but a considerable body of opinion is energetically continuing the campaign. For this reason the New Republic article by Vernon Kellogg, the former Leland Stanford biologist who is now secretary of the National Research Council performs a useful service.

Professor Kellogg essays a summary statement of the views accepted in scientific circles. He asserts that biologists generally accept evolution. On this main issue he says: "I do not know a single living biologist of high repute—and I do not determine repute on a required basis of a belief in evolution!—who does not believe in evolution as a proved part of scientific knowledge. . . . Every year the old proofs of evolution are reconfirmed and new ones are found. Evolution is proved by all the evidence of comparative anatomy, embryology, paleontology, and geographical distribution, evidence which increases in amount every year. The evidence from any one of these fields of science alone is sufficient to prove evolution: from them altogether it is overwhelming. . . . All this applies to the evolution of man as well as to the evolution of the plant and lower animals."

But altho in Professor Kellogg's judgment scientific opinion accepts the evolutionary hypothesis, scientists frankly admit their ignorance concerning the causes of evolution. He discusses the various explanations and concludes that none is sufficient to explain the facts. Lamarck's theory that acquired characters were transmitted and so that the environment determined the individual and the race; Darwin's famous thesis of sexual selection and the survival of the fittest; the laws of inheritance first discovered by Mendel—all these are insufficient to explain the problem.

Science can speak with no more certainty concerning the "why" or the "how" of evolution than was possible a half century ago. The biologist remarks grimly "if this is ammunition for the anti-evolutionists, let them make what use of it they can. We can afford to be honest." Scientists may continue to differ among themselves over the mechanics of evolution, and laymen may debate over the philosophical implications of the theory, but so long as there is complete frankness as to what is proved and what is imagined as a useful hypothesis open-minded citizens will have small cause for alarm. For the processes of science may lead slowly, but they lead inevitably to the truth.

Harvard Saved For Democracy.

THE campaign for discrimination at the oldest of great American universities was probably demolished last week with an absolute finality. The overseers of Harvard University, after hearing the report of the special committee on admissions appointed last June, indorsed a program making toward the freest and fairest possible selection of students.

They decided to maintain the university's "traditional policy of freedom from discrimination on grounds of race or religion." They decided that "all members of the freshman class shall reside and board in the freshman halls, except those who are permitted by the dean of Harvard College to live elsewhere," and added, "nor shall any man be excluded by reason of his color." They recommended changes in entrance requirements calculated to facilitate the admission of students from the south and west. They abolished preference for sons of graduates. No discrimination is now to be exercised except the discrimination in favor of intellect.

With this sweeping pronouncement must end for the time at least, and probably for a comparative eternity, talk of limiting the number of Jews at Harvard. Discrimination against Negro students will similarly cease. Harvard will stand forth conspicuously as an institution that has met a difficult problem with frankness, and solved it without shifting or equivocation.

For Harvard the result cannot be anything but good. The theory of the superiority of races has never shown promise of a happy life in America. It goes against the larger spirit in which the nation was born, or against the spirit into which it has grown. And if there is one place in the nation which should be sanctuary against such a doctrine it is the university. For higher education supposedly means an untrammelled curiosity, the greatest possible variety of intellectual contacts, the broadest possible mental view of life. It cannot mean these things in the fullest sense if it accepts the unproved theory that men of certain races are automatically inferior to men of other races, or unfit to associate with them. Its standards must be logical, not prejudicial. It must judge its prospective members as individuals seeking intellectual training. To do otherwise is to pay the penalties of lost talent, false pride, a circumscribed outlook, an oppressive intellectual atmosphere.

Harvard decided wisely not to pay these penalties. She will be richer and nobler for her decision. But she has done something more than benefit herself: she has rendered the entire nation one of the most important of possible educational and social services. At Harvard the battle of liberalism and democracy has been fought for dozens, perhaps hundreds, of other American universities. Vicious and growing practices will be checked in more states than Massachusetts. Public feeling everywhere will be influenced. The much publicity in newspapers and magazines over the question of how a university should choose her students has awakened a tremendous interest in the question of discrimination in schools and in general.

Here is an emphatic answer from the institution prominent above all others in the discussion. It is bound to be powerful in reshaping the minds of Americans, disturbed in a period of world uneasiness and suffering, as to the ideals of their country and the kind of conduct in harmony with such ideals.

New York Day-by-Day

By O. O. McINTYRE

NEW YORK, April 14.—The street. Some are half-book and genuine book lover finds romance half-cigar stores—the last stand of and adventure prowling about the the individual tobacconist.
dingy cellar book shops on lower There is a quasi-Bohemian dis-
Fourth Avenue and Twenty Third order—the rare smell of old tomes

Many people are helped most by letting them alone.

The world is short of kindness, and the cry is for people who can supply it.

Two impossible things are these—Pleasing everybody and beating Wall Street.

It is not what you get, but what you expect to get, that makes life so interesting.

Now that the world has been made safe for democracy, the next step will be to make us safe from it.

The man who knows when to do the right thing without being told sooner or later gets on the board of directors.

Hez Heck Says:

"Ducks hev a higher opinion o' shower baths than they do o' umbrellers."

grown musty with age, bottled windows that have not been dressed for years. And the proprietors are aged, shabby and caring not for a sale big or small.

You will find them in a cranky mood unless they sense a keen love of the customer for books worth while. The old book sellers' district is far removed from the savagery of the Roaring Forties and the dadastic, vers libre intelectualism of Greenwich Village.

The ancients, who appear invariably near-sighted, are human indexes of rare volumes and valuable bindings. They have drunk deep of the classics and if you mention any of the flippant writers of the day you will find tempers mercurial.

There are no signs on the shop windows. They do not regard themselves as tradesmen. One of the most famous booksellers of the East Side is Max Maisel, who in addition is a "street corner lawyer." If he finds you have a literary taste and are really hungry for good reading he will open an account gladly.

"I have never found a man who really loved books who was not strictly honest," he says. He has a monopoly of the trade in the Ghetto. Another celebrated book seller is an old codger in Fourtenth Street known as "Whitty." He is more than 70.

His memory for Dickens is remarkable. Quote a sentence from any of his works and "Whitty" will tell you in what chapter it appears. His shop is only open in the morning and at night, for in the afternoon he reads for three or four hours in the rear of his shop and will not be disturbed.

Incidentally friends of Sinclair Lews declare the uthor of "Main Street" and "Babbitt" has almost forsaken America. He is now living in a quiet section of London and does not expect to return for two years. Recently Lewis returned from Britain and announced he would live at Madison, Wis.- the nearest city to his native heath Sauk Center, Wis. But in a few weeks he quietly sailed for London where he has found that he can write to a greater advantage.

One of the newest stunt dining places is a Japanese restaurant, Wakamatsu, in Harlem. Patrons must remove their shoes before entering the place and there are Geisha girls to dance following the serving of a real Japanese meal.

More New Yorkers are going to Europe this summer than ever before, according to the steamship agencies. The beginning of the migration is early in May and will reach the peak in July. London and Paris hotels, anticipating a rush of patronage, have established branch booking offices in Grand Central Terminal district. The prices for accomodations are already taking a leap. And in the meanwhile, New York hotels fearing a slack business, are preparing to make new and attractive rates for summer visitors. Egypt, by the way, is considered the smart place to go.

Sign in a Brooklyn drug store run by a colored man: "If you feel dirty try our new soaps. They is the washingest soap to be found."

TEN YEARS AGO TODAY

From The Tribune Files

Stricken by apoplexy and compelled to lie helpless on the public highway for two hours before help arrived, W. A. Wilson, 60, was reported in a critical condition at his home seven miles west of Roscoe, Monday night.

The report of the finance committee with regard to the charges brot by attorney John R. Frew against the Coshocton Light & Heating Co., alleging discrimination against the city in rates charged for lighting and power service was read at the city council meeting Monday night.

Robert Kirk left for Akron where he has accepted a position in a linotype plant.

A son tipping the scales at just four and one-half pounds arrived at the home of Mr. and Mrs. Charles Osler, Cambridge-st Saturday night.

Judge William R. Gault yesterday received a message announcing the death of his sister, Mrs. Ann Billman, of Girard, Kansas.

The eight-year-old son of Mr. and Mrs. Frank Hawkins, of Sixteenth-st received a broken leg just above the ankle, when his foot became caught in a switch frog in the W. & L. E. yards, throwing him to the ground, Sunday.

Work on the construction of a new golf house at the Country Club ground was started yesterday.

A son was born Monday to Mr. and Mrs. C. W. Scott, of Conesville.

NO OPERATION FOR HER

She Took Lydia E. Pinkham's Vegetable Compound and Escaped the Operation Doctor Advised

Louisville, Ky.—"I wish to thank you for what your medicine has done for me. I was in bed for eight or nine days every month and had a great deal of pain. The doctor said my only relief was an operation. I read of Lydia E. Pinkham's medicines and tried the Vegetable Compound and the Sanative Wash, and they surely did wonders for me. I feel fine all the time now, also am picking up in weight. I will tell any one that your medicines are wonderful, and you may publish my letter if you wish."—Mrs. ED. BOEHNLEIN, 1130 Ash St., Louisville, Ky.

Backache, nervousness, painful times, irregularity, tired and run-down feelings, are symptoms of female troubles. Lydia E. Pinkham's Vegetable Compound should be taken whenever there is reason to fear such troubles. It contains nothing that can injure, and tends to tone up and strengthen the organs concerned, so that they may work in a healthy, normal manner. Let it help you as it has thousands of others It is now selling almost all over the world.

JOLLIER

People, with or without teeth, may enjoy learning a Detroit dentist is in jail for something.

Thousands of Japanese women in Korea can't find husbands, showing how ignorant Jap women are.

A bachelor knows exactly where his clothes are because he has no wife to pick them up.

The small boy thinks his teacher ought to know everything. Look at the questions she asks.

A woman goes to the opera to see—what she can see and to a party to hear what she can hear.

A stingy man is tickled when it is twins because two of them at a time are much cheaper.

Ordinary pianos contain about a mile of wire, which will make about 17 radio aerials.

Camels are the only animals that cannot swim and this may be why they go so long without water.

They play football in their bare feet in Burma, and we only hope they trim their toe nails.

Poor boys often become great, and great boys often become poor.

A reformer gets mad when he can't think of anything wrong.

Growing old is a bad habit. Keeping it up will get you.

Brevity may be the soul of wit, but there is nothing very funny about being short of cash.

"There are not so many bootleggers," says an officer. Perhaps they worked themselves to death.

What's worse than working all day where the boss can see you?

The drawback to raising a baby scientifically is the kid can't read.

Spring fever makes you feel as if you have forgotten something.

Nature gave the skinny people more than they can bare.

The hardest thing about loafing is buying cigarets on credit.

A cowcatcher is what is put on engines to catch autos.

WORDS of WISE MEN

Little said is soonest mended.

Make haste to live and consider each day a new life.

It is temperament far more than ideas that makes a man.

Nothing is of worth but truth, before which all men are equal.

In whose heart there is no song

WALT MASON

LEISURELY TIMES

Once I used a horse and buggy as I framed my business deals, and the horse was old and pluggy, and the cart had squeaking wheels. I was never in a hurry as I tooled my one-horse shay, and I didn't fret or worry if old Dobbin loafed all day. Up and down the roads proceeding, weary horses toiled along; no one then was pinched for speeding or for making signals wrong. And I prospered well and fully in those slow old days of yore, when no speeders, wild and wooly, down the smoking highway tore. I made money, if you ask it, in that calm, old-fashioned way; I took kopecks in a basket to the bank three times a day. Now I'm speeding in my flivver, here and there, on errands punk; up the hill, across the river, to acquire another plunk. I must never lose a minute, I must scorch to reach my goal; and I find there's little in it, when at night I count my role. When I've earned some coin I'm needing, thru this frantic haste of mine, I am pinched again for speeding, and it goes to pay my fine. I am whirling like a bobbin, I am sprinting like a deer; and I sometimes sigh for Dobbin and the gait of yesteryear.

Stop Rheumatism!

How? Go to the very root of the trouble—restore Blood-Cells—increase them so they may carry off the impurities—that is why S. S. S. corrects rheumatism—it is the same sure way to get permanent relief. S. S. S. builds Blood-Cells by the million.

Rheumatism is one of the most common causes of heart disease. At your age, or at any age, it is too late to experiment. There is

positively no longer any excuse for suffering the agonies of rheumatism! Especially in the autumn of your life when the vital organs weaken, impurities multiply and linger in the muscles and joints, as never before. It is now, just now, when you cannot afford to guess. No day returns! And whatever you take, it must also protect and aid your stomach.

Here is a joyous fact which can mean to you a fond farewell forever to all the miseries, the tortures, the body-twisting pains that you have suffered from the demon of rheumatism. It is a fact that rheumatism means "blood-poverty."

Mr. M. A. Farmer, Elyria, Ohio, writes: *"S. S. S. relieved me of rheumatism and nervousness. It is the best medicine for building up the blood. After taking only two bottles, I feel like a new man."*

It is a fact that with the increase of red-cells in your blood, impurities are destroyed. It is a fact that the blood-count has been increased from 3,000,000 to 4,000,000 red-blood-cells in a few weeks' time by the use of S. S. S.! It is a fact that S. S. S. serves to destroy impurities which cause pimples, boils, eczema and rheumatic trouble!

S. S. S. is one of the most powerful blood cleansers in existence. Its results in thousands of rheumatic cases have been nothing short of amazing! It contains absolutely pure vegetable medicinal ingredients. What can be more inspiring, more wonderful than to see the shackles of pain released from your struggling body, swellings, lingering pain, stiffness of joints and muscles, all disappear, your stomach made strong, your face pink with the old sweetheart glow, your blood enriched and your cheeks more plump, as they used to be! You can do it. Use S. S. S., the great destroyer of rheumatic impurities. It is sold at all drug stores, in two sizes. The larger size is the more economical.

S.S.S. *makes you feel like yourself again*

Abe Martin

Th' expense o' th' first baby hain't nothin' compared t' what we lavish on do dads fer our first car. We'd hate t' be rich an' devilish an' be tryin' t' thwart reporters all th' time.

To him the miles are many and long.

We seldom find people ungrateful as long as we are in a position to render them services.

A disposition to preserve and an ability to improve, taken together, is a fine standard for a statesman.

Observe carefully what displeases or pleases you in others, and be persuaded that, in general, the same things will please or displease them, in you.

The happiest period in life frequently is middle age when the eager passions of youth are cooled, and the infirmities of age not yet begun.

Circumstances need not make the man. The wise man makes the circumstances.

It often happens that he who gathered much has nothing over, and he who gathered little has no lack.

Use the talent that you possess. The woods would be very silent were no birds to sing but those that sing best.

A man who gives his children habits of industry provides for them better than by giving them a fortune.

There is a mixed good in human affairs; the best principles, if pushed to excess, may degenerate into fatal vices.

True happiness is of a retired noture, and an enemy to pomp and noise. It arises from the enjoyment of one's self, and from the friendship and conversation of a few select companions.

Fine sense and exalted sense are not half so useful as common sense—there are forty men of wit for one man of good sense.

Let us, then, be up and doing,
With a heart for any fate,
Still achiveing, still pursuing,
Learn to labor, and to wait.
—Longfellow.

It is by imitation far more than by precept that we learn everything, and what we learn thus we acquire not only more effectually, but more pleasantly. This forms our manners, our opinions, our lives.

Tribune advertising is an investment.

PENNY ANTE "THE AFTERNOON CLUB." By JEAN KNOTT

The HOOVER
It BEATS... as it Sweeps as it Cleans

"What will it cost?" need never concern the purchaser of a Hoover.

Because when the cost is divided on our easy payment plan, you don't feel it at all.

The only amount you need pay now is $6.25. Your few monthly payments are even smaller.

You cannot afford *not* to own The Hoover on such attractive terms.

Let us demonstrate

The GRAY HARDWARE CO.
COSHOCTON WEST LAFAYETTE

BRINGING UP FATHER —By Geo. McManus

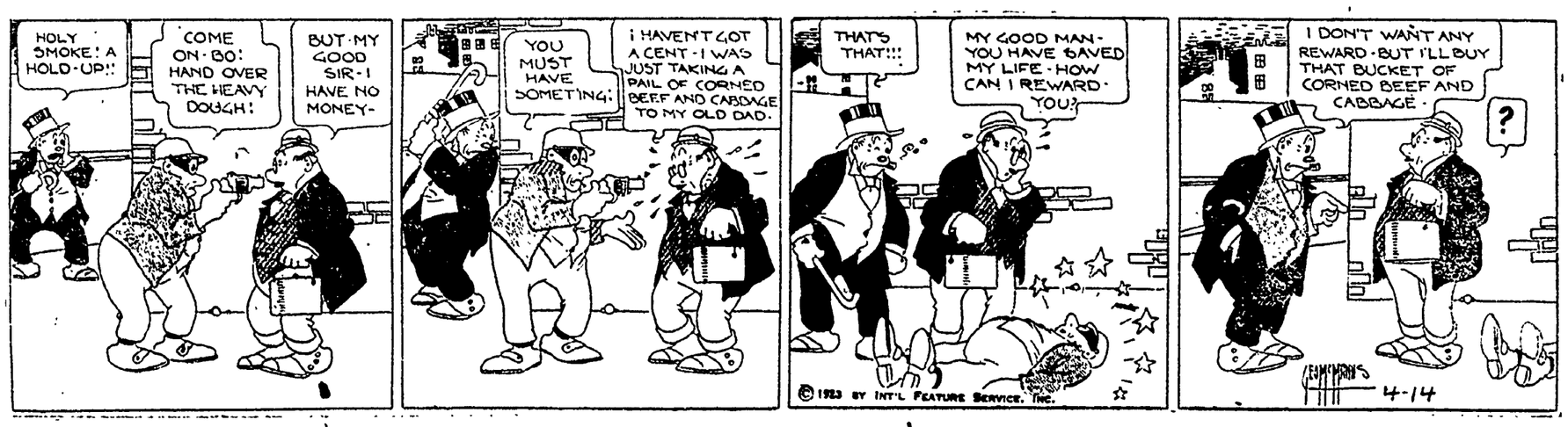

NEWSPAPER ARCHIVE®

AUTOMOBILE SECTION

Going to Buy a New Car This Spring?

—Then Consider These Facts:

The "Mileage-Basis" Plan

Main Bearings—40,000 miles or more without attention.
Valves—15,000 miles or more without need of grinding.
Connecting Rods—40,000 miles or more without attention.
Cylinders, Pistons, Rings—Guaranteed in writing 15,000 miles.
Gas Mileage—20 to 25 miles per gallon.
Tires—15,000 to 25,000 miles per set.
Transmission, Axles, and Major Parts—Life of the car.

1 The Oakland Six-44 is an outstanding success! Every day, more and more buyers are convincing themselves that no other automobile offers an equal dollar-for-dollar value! In little more than a year, the demand has taxed the production facilities of the Oakland factory!

2 Oakland is so confident of the superiority of its engine that it gives a written 15,000 mile guarantee against excess oil in the combustion chamber—proof of the superiority of Oakland's cylinder, piston and ring construction. *Only* Oakland offers such a guarantee.

3 *Only* Oakland gives you a definite gauge with which to estimate the actual mileage an Oakland will deliver—free from expense. Consider Oakland's figures (elsewhere in this advertisement) in the light of your own motoring experience, and you'll appreciate how remarkable they are!

4 In Cleveland, the average upkeep on Six-44's last year was only $8.06 per car. Other cities report similarly low averages.

Consider these facts—come in and see the Oakland Six

Oakland "6"

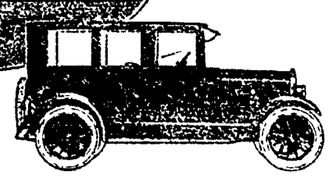

Touring Car $995

Roadster	$ 975
Sport Roadster	1145
Sport Touring	1165
Coupe for Two	1185
Coupe for Five	1445
Sedan	1545

Prices F. O. B. Factory

Chaney Auto Sales Co. 130 SOUTH THIRD ST.

Speed Wagon Carries Hunters into Wilds of South Africa after Big Game

Suppose that some fine morning, just after the rhinoceros season had opened, your old friend Bill called you on the phone and proposed a little run up into Zululand. Some thrill, eh, what?

The accompanying pictures show how nonchalantly they do it in South Africa. Recently a party of four men left East London in a Speed Wagon. Their equipment included all the essentials that four husky men, each accustomed to roughing it in African wilds, would require.

Traveling up the coast through Idutywa, Port St. John, Lusikisiki, Durban and Stanger they reached Somkele in Zululand on the fifth day. Here they engaged native guides and made trek into the jungle, still driving the rough and ready Speed Wagon.

We haven't the details at hand to tell you how, when that big rhino charged, with the Zulu natives fleeing for cover, that the sturdy, determined looking gentleman who stands behind the fallen rhinoceros in the illustration above, crashed an explosive bullet into the bovine (or is it porcine) animal. One thing we are sure of is that his aim was perfect for the hit, as clearly shown in the photo, is directly behind the shoulder blade.

It seems a bit incongruous to see, in a wild African jungle, a motor car adorned with license plates and signs reading "Barnes Garage." But the Speed Wagon seems to know no stopping place in its adventurous ability to get over heavy going.

Altogether, the distance covered was about 1200 miles, which included everything from stony desert to the fording of half dry river beds. The Speed Wagon carried four men besides all camping equipment, together with a heavy load of game on the return trip.

The party was composed of Messrs. Meintjes Hart, R. M. Hart, W. E. Bowker and J. C. Ralph, all of East London.

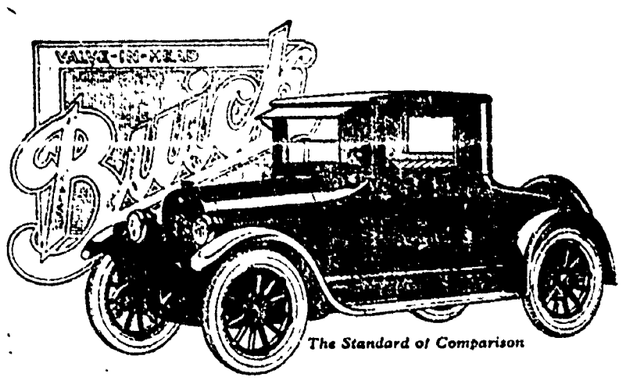

A Cozy, Comfortable Coupe for Three

This Buick 3-passenger Coupe is economical and at the same time exceedingly comfortable for business, professional and family use.

Its wide doors open to an interior with every refinement and convenience for perfect comfort all the year. Its fine plush covered seat is low and comfortable. Disappearing door windows and adjustable windshields enable occupants to catch the summer breeze or exclude winter's cold.

Notable improvements in engine and spring suspension have materially increased roadability and stamina.

Fours		Sixes			
2 Pass. Roadster	$865	2 Pass. Roadster	$1175	4 Pass. Coupe	$1895
5 Pass. Touring	885	5 Pass. Touring	1195	7 Pass. Touring	1435
3 Pass. Coupe	1175	5 Pass. Touring Sedan	1935	7 Pass. Sedan	2135
5 Pass Sedan	1395	5 Pass. Sedan	1985	Sport Roadster	1625
5 Pass Touring Sedan	1325			Sport Touring	1675
Sport Roadster	1025				

Prices f. o. b. Buick Factories; government tax to be added. Ask about the G. M. A. C. Purchase Plan, which provides for Deferred Payments.

COSHOCTON BUICK COMPANY

FLOYD M. HOLL, Prop.

When better automobiles are built, Buick will build them

Motor Notes

A Durant Tours The Bible Lands

J. Willis Gardner tells of a most satisfactory trip through the Holy Lands in a Durant Four.

From Jerusalem to the Mount of Olives, to the Dead Sea, the River Jordan, and Jericho, the party of four, including an East Indian chauffeur, went down the mountain to 1200 feet below sea level and 3700 feet below Jerusalem, and then back again to the starting point.

Only the highway obstructions, in the nature of droves of camels laden with wood, usurping the center of the road, prevented the Durant from making the entire trip in high speed.

Concluding his letter, Mr. Gardner says: "The remarkable performance of the Durant car made me feel as a good citizen of the U. S. A., I should write and tell you about it."

S. J. Karshner local Durant and Star distributor says there is a shortage all over the country for these popular cars, and he advises prospective buyers to get their orders in now if they want an early delivery.

Gear Shift Different On Dodge Bros. Car

Did you know the gear-shift was different on Dodge Brothers' cars—different from any other car? And did you know why? There are reasons for this. In the first place, anyone not familiar with a gear-shift is easier taught, remembers better and is confused less with the arrangement of the gears. To reverse your car your thought turns to backing. Your reverse gear is back, nearest you. To go forward—or start, if you please—your thoughts are to move forward and that is just what you do with your gear-shift lever. Second speed is conveniently located and in riding in high—and you do this most of all—the gear-shift lever is nearest the dash, out of the way and affording leg-room and comfort to driver and passenger in the front seat. To drive a Dodge car will convince you of all this. One thing more should be added. All cars do not have this advantage, but on a Dodge Brothers' car, when you are riding in high, the low and reverse gears are not moving—they're idle. A little thing, you think, of no consequence, but it lessens the noise and hum that is unnecessary and just one more advantage in owning a Dodge Brothers' motor car.

The Luberator

During an informal meeting of the "Old Timers' Club" recently, R. B. Perry, who as sales manager of the Lubretor Company, Columbus, is more than ordinarily interested in such matters, recalled one of the early efforts to cope with the problem of motor lubrication. Those who drive "horseless carriages" will recall that it required an expert knowledge of mechanical engineering and a fund of patience like that possessed by the celebrated Jobe, to make a successful driver. The engineer in his design had not recognized the need for automatic and fool-proof lubrication.

At about this time a Swiss manufacturer brought out a car with a "dual" system of lubrication. Toward the end of a trip the driver was expected to turn off his regular lubrication and turn on a kerosene feed for the purpose of "cleaning up" the combustion chamber and valves. It worked very well when the driver didn't forget—which was often.

"But now," says Mr. Perry, "The Lubretor does all that the Swiss engineer hoped for with his scheme—and more—and does it automatically and without fail." Johnston Brothers are the exclusive agents for the luburetor in Coshocton-co and would be pleased to have you call and inspect them.

WILSON LIFTS

(Continued from Page One)

of nations," said Mr. Wilson's brief communication.

To do otherwise than to adhere unconditionally would, in Mr. Wilson's opinion, be inconsistent with either the fame, the candor or the courage, of the United States in international affairs.

If the United States is to take advantage afforded by the court then it should assume its full share of responsibilities under the covenant of the league, he asserted.

The Wilson letter came somewhat as a shock today to both Republican and Democratic circles about the capitol seething just now in controversey over the court issue, containing as it did, an intimation that the influence of Mr. Wilson may be thrown against ratification of the Harding-Hughes-Hoover program when it comes to an issue in the next congress.

It has been confidently expected and, in fact, Democratic leaders have frankly declared that Democratic support will be accorded Mr. Harding's international court proposal in the senate. Democratic senators unhesitatingly voiced their approvaal of the Harding message at the time it was delivered and heralded it as a first step in the direction of American entrance into the league.

If Wilson throws the weight of his influence against acceptance of the league court under the Harding terms as his letter intimated he might, then it was recognized here today that this development may cause a sharp division of opinion within the Democratic ranks, even as it already has in the Republican party and thus jeopardize the administration's entire scheme of joining the court.

The situation in the senate today is such that it is causing administration leaders distinct uneasiness anyway, for it is apparently certain that the entire "irreconcilable" element therein will fight the court proposal tooth and nail. Heading the opposition will be such savage parliamentarians as Senator Borah, Senator Johnson, Senator LaFollette,—all veteran fighters of the league of nations, and skilled in the cunning of forensic warfare.

It would take but little Democratic defection to endanger, if not actually defeat the whole program That much was frankly admitted today by administration leaders in the guarded and private comments they were willing to make over Wilson's entrance into the situation.

The disapproval of the Harding-Hughes-Hoover plan voiced by Mr. Wilson was held in some quarters to be of even greater significance. To those who are in a position to know the rapid strides made by Mr. Wilson physically, and the increasing interest he is taking daily in political and governmental affairs his letter today heralded his return to action on the political battle front. It was linked up with his recent letter to the governor of Colorado, requesting the appointment of his friend Huston Thompson to the senate as successor to the late Sen. Nicholson, and the recent assertions of ex-supreme court Justice J. H. Clarke to the effect that the league of nations will be the supreme issue of the 1924 campaign as it was in 1920.

It is open talk in Democratic inner circles that Justice Clarke's prediction of the supreme issue for 1924 met with the approval of the "Sage of S street." Whether or not it was made with Mr. Wilson's prior knowledge and approval is a question of controversy in political circles in Washington, but the fact remains that by his letter today the former president has shown himself to be hewing straight to the line of 1920, and he is active right now—a year before the nominating convention of both great parties—to an extent far greater than at any time since he was stricken with his near-fatal illness in September, 1919.

PROGRAM FOR THE MOHAWK SCHOOL EXERCISES THURS.

The third annual Mohawk village promotion exercises will be held in the Mohawk M. E. church on Thursday evening of this week.

The Knights of Pythias orchestra will furnish the music for this occasion. The class address will be given by Judge Milo C. Ely, of Coshocton.

Pupils in all the grades of that school will be represented in this program.

Following is the program:

Music.

Invocation, Rev. H. D. McGrath.

Recitation—"A Boy's Welcome," Thomas Keefer.

Song — "Vacation Time," the school.

Recitation — "Spring Opinions," Velma Hagans.

Exercise — "They Are Calling Me," three primary pupils.

Music.

Recitation—"Glad When School Begins," Helen Steffee.

Dialogue—"A Hard Test," Theadore Smith and six primary pupils.

Recitation — "The Bothersome Bell," Clara Hagans.

Music.

Dialogue — "Choosing a Business," four intermediate boys.

Recitation—"The Hardest Lesson," Dorothy Roberts.

Exercise — "Getting an Education," three intermediate girls.

Music.

Dialogue — "A Good Trade," George Fry and Hilton Bush.

Recitation—"The Schoolroom I Love the Best," Almena Lane.

Playlet—"All's Well That Ends Well," seventh grade.

Music.

Monologue — "Mother's Idea of Vacation," ucile Ralston.

Solo—"Home Going Song," Mary Taylor.

Recitation—"Johnny's Opinion," George Fry.

Music.

Recitation—"What I've Learned," Ruth Ralston.

Playlet — "Aunt Doleful's Ailments," eighth grade.

Recitation — "Waiting for the Dinner Bell," Guy Richardson.

Music.

Address, Judge Milo C. Ely.

Music.

Benediction, Rev. H. D. McGrath.

Music furnished by K. of P. orchestra.

BIRTH NOTES

A son was born Friday night to Mr. and Mrs. Charles Phelps, Hickory-st.

Mr. and Mrs. Elmer Lillibridge, Coe-av, are the parents of a son born Friday night.

DAVIS "Built of the Best"

The PHAETON (Model 71) $1295 At the factory—plus tax

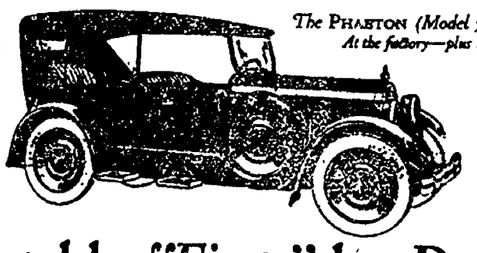

Notable "Firsts" by Davis

It is a significant fact that Davis has led the way to many of the most important of today's accepted standards in automobile construction and design.

And the current Davis models are the finest product of this same foresight and organization ability. See the Davis—*then* decide!

First! Davis was first of large users existing today to adopt the Continental Red Seal Motor. *This was in 1910.*

First! Davis was first to exhibit a car equipped with Bendix Starter Drive in a National Show. *At New York in 1914.*

First! Davis originated and was first to use center control of gear-shift. *On Model 35. Spring of 1910.*

First! Davis was first to stream-line the body with the hood. *Shown first on Model 4-40 in the Fall of 1911.*

First! Davis was first—or, among the first—to design and offer a Sport Model. *Fall of 1911. Model 4-40.*

First! Davis was first to adopt Disteel disc wheels as exclusive equipment. *Starting with 1922 Models.*

H. G. PATTON — TYNDAL GARAGE

Geo. W. Davis Motor Car Company, Richmond, Indiana

DAVIS "BUILT OF THE BEST"

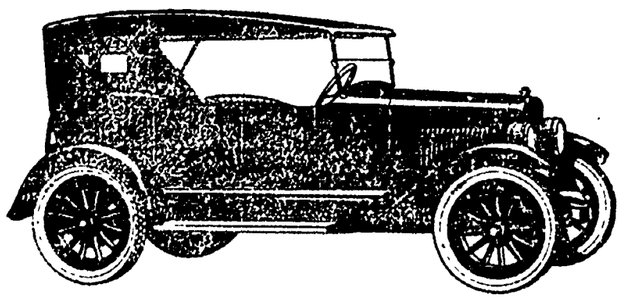

Success Without Mystery

When a car as good as Overland is made better—at the lowest price in history—and when people welcome it with ringing praise—and call it the greatest automobile value in the world—there is naturally no mystery in the tremendous increase in Overland sales, both locally and nationally.

See the Overland Advertisement in the April 14th Saturday Evening Post

The New **Overland** *Touring* $525

Sedan $860 Roadster $525 Coupe $795 All prices f. o. b. Toledo

Coshocton Auto Sales Co.

DRIVE AN OVERLAND AND REALIZE THE DIFFERENCE

NEWSPAPER ARCHIVE® NEWSPAPER ARCHIVE®

Motor Notes

Ford Announces A New Purchase Plan

The Ford Motor Company has just made a nation-wide announcement of the new Ford Weekly Purchase Plan, which is accepted here as a characteristically Ford action and a new and forward-looking move in the marketing of automobiles, to be carried on by the Company's dealer organization numbering over 9,000

That it will benefit millions of families and have a most salutary effect upon the auto buying public goes almost without saying, as it places something of a new light upon motor car ownership wherein the purchaser is able to avail himself of this modern necessity

For some time past Ford dealers have been selling Cars and Trucks upon what is known as the deferred payment plan in which the purchaser makes a substantial initial payment, secures his car and completes the payment for it in regular installmetns

This has been and will continue to be of immense benefit to numerous auto buyers whose means do not permit the full outlay for a car at the purchase time, but who can easily make the required regular payments.

Now comes the Ford Weekly Purchase Plan which will make it possible for additional millions to own and operate motor cars as under the terms of the Plan as little as $5.00 will start anyone toward the ownership of a Ford car, Ford Truck or Fordson Tractor. This initial payment, as well as all subsequent payments, will be deposited to the customer's credit in a local bank and draw interest at the regular savings rate.

It extends to the whole family an opportunity to participate in the car purchase by permitting each member to contribute a small amount weekly to the Plan with the wholesome effect of inculcating thrift and also demonstrating the benefits to be received from regular and consistent accumulation of funds to spend for things desired

The price reduction of Ford Cars and Truck which [illegible] last October, bringing them to the lowest level in the history of the Ford Motor Company, opened a market of unusual proportions and with the inauguration of the Ford Weekly Purchase Plan the market now becomes even more comprehensive

Good Quality Tires at the Lowest Possible Prices

Coshocton Vulcanizing Co.

"Where You and Service Meet"
612 Walnut-st
Phone 364

THE "TROUBLE SHOOTER"

Shows How to Adjust Tune up Motor for the Season's Running.

By E. H. SCOTT

This article gives practical, step-by-step instructions to the motorist who wants to reduce his repair bills, get more power from his motor, and eliminate trouble during the coming touring season

Overhauling the Lubrication System

In the winter months, few engines receive the care and attention they should, with the result that a thorough inspection and checking up is necessary if you want to have trouble free service in the coming months. During the next few weeks, I will explain in detail the necessary work you will have to do to put your car in first class condition for the touring season

Perhaps you may be one of those who have an engine which seems to "make" oil, in other words, the oil level is as high or nearly so, when you finish a run as it was when you went out. The explanation is that an excessive amount of gasoline is finding its way into the crankcase, and while the oil level shows plenty of oil, you really have a mixture of gasoline and oil, which is of very little use as a lubricant.

During the winter months considerable condensation takes place in the crankcase, and when you drain off the old oil, you may be surprised to see a small quantity of water is drained off also. The air drawn through the radiator contains a large per cent of moisture during the cold weather. Some of this air is drawn through the breather pipe into the crankcase where it immediately condenses, causing an accumulation of water in the crankcase.

After you come in from a run, the first thing you generally do is to have a wash to remove the dust and grit accumulated on the road. This same dirt and grit is also being drawn down into the crankcase through the breather pipe, and before long you have quite a quantity of it mixed with the lubricating oil.

Dust, grit, water and gasoline are not the best lubricants in the world for a motor, yet at the end of say 500 miles running, you have in the lubricating oil a large amount of these substances. They all combine and form a slimy sludge, which causes all kinds of trouble, blocking the oil pipes, the oil strainer, and getting into the bearings and on the cylinder walls, causing rapid wear.

Now perhaps you understand why I have placed the draining and flushing out of the crankcase at the head of the list of things to be attended to before the heavy touring season commences.

Unscrew the drain plug and allow the old oil to drain off, then replace the plug and pour about a gallon of kerosene into the crankcase. Now turn the Ignition Switch off, then turn the engine over with the starting motor for about a minute, or if you use a hand crank, swing the engine over smartly for about three minutes. This will swill the dirt and sediment down.

Once again remove the drain plug and drain off the kerosene, then get under and remove the oil pan and strainer. Thoroughly clean the pan and the depressions in it, and see that the strainer is free from lint and sediment. It is absolutely necessary that you REMOVE THE OIL PAN after flushing out the engine with KEROSENE, otherwise it is impossible to be sure of getting it all out of the crankcase before filling up with fresh oil. If any kerosene remains in the crankcase, it will dilute the oil again.

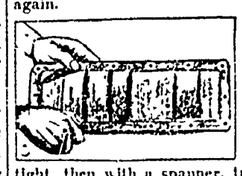

When replacing the pan, first screw up each bolt finger tight, then with a spanner, turn each bolt half a turn at a time until you have them all tight. After this, fill up with fresh oil to the correct level. Before you start the engine under power, turn it over twenty or thirty times with the Ignition Switch off, to get the oil worked into the bearings and cylinder walls

This is the most thorough way to clean out the crankcase, but need only be done like this once or twice each season. During the season, you should drain every 500-700 miles, flush out with three-fourths of a gallon of LIGHT LUBRICATING OIL, NOT kerosene, then refill with fresh oil. NEVER flush out the crankcase with kerosene unless you take off the oil pan, when you can be sure of removing all kerosene.

NEXT WEEK—"OVERHAULING THE COOLING SYSTEM."

Copyrighted, 1923, by the S-N-L Technical Syndicate

-- Expert Auto Electrical Repair --

Generators
Armatures
Starting Motors
Lighting System
Ignition Systems

Clyde Johnston had two years' experience in Delco Factory and Service Garage and Graduate of American Bureau of Engineering of Chicago.

Johnston Brothers

SECOND AND WALNUT STS.

PHONE 44 PHONE 44

If We Don't Fix It Costs You Nothing

March Big Month For Willard Co.

March proved the biggest month in point of production that the Willard Storage Battery Company of Cleveland has ever had, according to an announcement just made by R. C. Norberg, vice president and general manager of the company.

"We had hardly expected to attain the volume of production now reached until later in the year," said Mr Norberg but the growing popularity of radio and the increase of closed cars making motoring in any kind of weather ha[illegible] to an enormous extent and production [illegible] most necessarily keep pace with the increased sales.

"Peak periods in battery sales and production under ordinary conditions in the past years have been reached during the early summer months and we expect our peak period to occur at that time this year. It is therefore all the more surprising to see March production greater than any peak month in the past."

It is an interesting commentary on this company's rapid return to a normal business status that it has been able to increase production even above the months during the country's inflation period following the war.

High Spots In Record of Buick

In 1903, the first year of its organization, the Buick company produced sixteen automobiles with a two cylinder motor.

In 1907 the first four-cylinder Buick appeared in four body models, all open cars. Two-cylinder cars were also built in 1907 and 1908. The two-cylinder cars by far outsold the fours. But in 1909 sales of the four more than doubled those of the two.

In 1911 the first touring car with four doors appeared, also the first closed car, a limousine.

In 1914 appeared the first Buick six-cylinder car, model B-55. It was a five passenger touring car. The four outsold it.

In 1916 ten body models were built on the six cylinder chassis and there were no Buick fours. There were sold in that year 125,000 Bucks, an increase of 80,000 over the previous year.

In 1917 and 1918 both fours and sixes were built, but in 1919, 1920 and 1921 only sixes In 1922 the present Buick four was brot out, and the combination of fours and sixes now offered has broken all Buick records.

The biggest year in Buick history was 1922 with 138,000 cars, but this, it is certain, will be by far exceeded in the present year. The biggest day in Buick history was December 28, 1922, when more than 12,000 cars were shipped from the Flint and Detroit plants

IMPROVED GAS MASK

(Continued from Page One)

ment, taken in conjunction with other recent improvements, officials state, makes the American mask the most efficient in the world Arrangements are now being made for the manufacture of the new masks on a large scale at Wedgewood arsenal, and within a short time, they will form part of the regular equipment of the American army

The new speaking attachment is declared by army authorities to have eighty per cent of the efficiency of the ordinary speaking voice, and it causes no decrease in the protective qualities of the mask against poisonous gases.

The new American army masks will embody the following features

1—Diaphragm or phonographic speaking attachment, which overcomes fundamental handicap of old masks, enabling officers and men to give orders and to converse with each other.

2—American army "all-purpose canister" which is proof against not only the ordinary gases used in warfare, but against the deadly carbon monoxide and ammonia fumes as well This feature is expected to make the mask invaluable for fire fighting, the fumigation of ships, and for workers in coal mines

3—Special features in construction of canister which lessens air resistance and reduce the distress of breathing to practically a negligible quantity

4—Device for passing dry air from the chemicals over the eye glasses in the mask so that collection of moisture on the glass is prevented, thus greatly improving the vision

5—Special arrangement whereby the case containing chemicals is carried under the arm instead of on the chest as in other types, thus allowing the wearer greater freedom of bodily movement

The speaking device is regarded by army experts as the greatest improvement in the gas mask that has been made since its invention For months experts have been striving to overcome this objection, and had made considerable progress in adapting the principle of the telephone to the mask When the idea of using a diaphragm similar to that of a phonograph was [illegible] upon, however, the telephone idea was abandoned as too cumbersome, and inferior in results

PRESENT BUSINESS

(Continued from Page One)

out on strike Today the mills are working overtime and the largest concerns are advancing wages Of course, this is an unhealthy sign for the long pull because it is due only to the artificial barrier on immigration On the other hand, increased wages are a great temporary stimulus to trade. The purchasing power of many cities is simply the total of these cities' payrolls. Increasing wages in New England's mills of 12 1-2 per cent, increases the purchasing power of the communities to almost a corresponding amount. This means that these manufacturing centers will—during 1923—be the best places to send salesmen, because most wage workers spend all they get. Moreover, such salesmen should be sent to these cities at once, because the present boom cannot be long lived. It is not based on a firm foundation. Many of these men now getting an increase in their wages will be out of work before 1924 is ended

"While coming north last week from Florida, I saw cotton being planted in Georgia. It is evident that the South is very happy with the present price of cotton and that a larger acreage will be planted in 1923. Corn planting has started in the Southwest and the seeding of oats is seen thruout the South and Southwest. Winter wheat, doubtless, was killed to some extent last month in Illinois, Indiana, Missouri and Kentucky, but these fields will soon be replanted for even the farmer is feeling better than he has felt for some years in spite of the fact that he is not yet out of the woods. His great difficulty was that the price of what he had to sell went down so much more than the price of what he had to buy What the farmer wants is higher produce prices or lower merchandise prices Now to have merchandise prices go up still higher in 1923, as everything indicates will be the case, the farmers must get higher prices for their 1923 crops or else there surely will be another collapse in 1924 We cannot get good business by disregarding either the multiplication table or the Ten Commandments.

"The Ruhr invasion is local helping spring business over here in America. For the first time in history—except during the Great World War—we are shipping coke to France and Germany Japan, which had ordered great amounts of steel from Ruhr mills, is now turning to the United States Europe, which last year had turned again to production, is now busy playing politics and watching the exhibition of a war pageant staged in the Ruhr Valley While Europe is indulging in this luxury, she must eat and live. Hence, France and Germany are again buying goods in America, as the export figures to be issued shortly by the department of commerce, will clearly show. How long this situation will last, no one can tell; but it is helping us here in the United States.

"Spring business is also being increased by the belief that congress will not be in session again until December and then for only a short session. Whatever the motives of our politicians may be, the fact remains that they are a great drag on the prosperity of America. Under our present system of government the only reason we have any prosperity is because of our tremendous natural resources. Our forests, mines, fertile fields, and other great gifts of God enable us to afford to indulge in factional legislation and political log-rolling as a pastime. Hence, when we cease this selfish game for nine months, business almost always piles up. Certainly this is one of the chief causes for optimism today

"I am very hopeful for immediate business," concluded Mr. Babson, "as the robins come back and the trees leaf out business will be good, and all of us prosperous I only add—let us be sure not to abuse this prosperity, or the Babsonchart, which now stands at 4 per cent above normal, will quickly drop back."

STRENGTH AND SAFETY IN THE BODY OF STEEL

If you could see the main body structure of Dodge Brothers Business Coupe before the enamel is baked on, and before the interior is furnished, you would be profoundly impressed by its strength.

You would see that every panel, every pillar, and every rib is steel—that even the door sills and window mouldings are steel.

You would see that all of these parts and sections are electrically welded together into one staunch steel body, with no bolts or rivets to work loose, nothing to rattle or squeak or warp.

And you would realize that, like the all-steel Pullman coach, this unique construction—originated by Dodge Brothers for this car—represents the last word in protection to passengers—the ultimate achievement in closed car sturdiness.

HARRY W. TRUSHEL

MAIN ST. OPP. CITY HALL

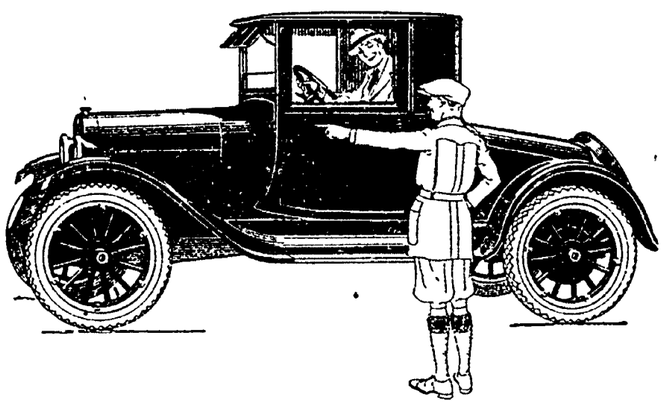

PRIEST INSISTS HE IS SANE AND CRIME JUSTIFIED BY GOD

KALAMAZO, April 14 — Father Dillon confessed slayer of Father O'Neill here Thursday night will be arraigned in circuit court Monday He was still insistent today that he is sane and that God justified him in killing his superior. He sleeps soundly and eats heartily

"If you want to make me crazy, all right, but I am not crazy," he is said to have told officers.

The priest, discussing the shooting, declared that he had intended at first to only wound Father O'Neill His rage however became uncontrolable when he saw Father O'Neill as he alleges, raise a salt cellar to hurl at him and he shot him to death, he says.

He told of how he had warned Father O'Neill of his fate if he persisted in alleged persecutions.

ROUSH SIGNS

CINCINNATI, April 14. — Eddie Roush, veteran outfielder and batsman, as well as holdout in recent years, today signed a contract to play thru the season with the Reds at $15,000 for the year.

The announcement was made by Garry Hermann, president president of the Cincinnati National League team.

ZENITH CARBURETORS

—for—

ECONOMY
POWER
SIMPLICITY
RELIABILITY

AUTOMOTIVE ELECTRIC SERVICE

Rear Gray Hdwe.
Phone 143.

CLEVELAND SIX SEDAN

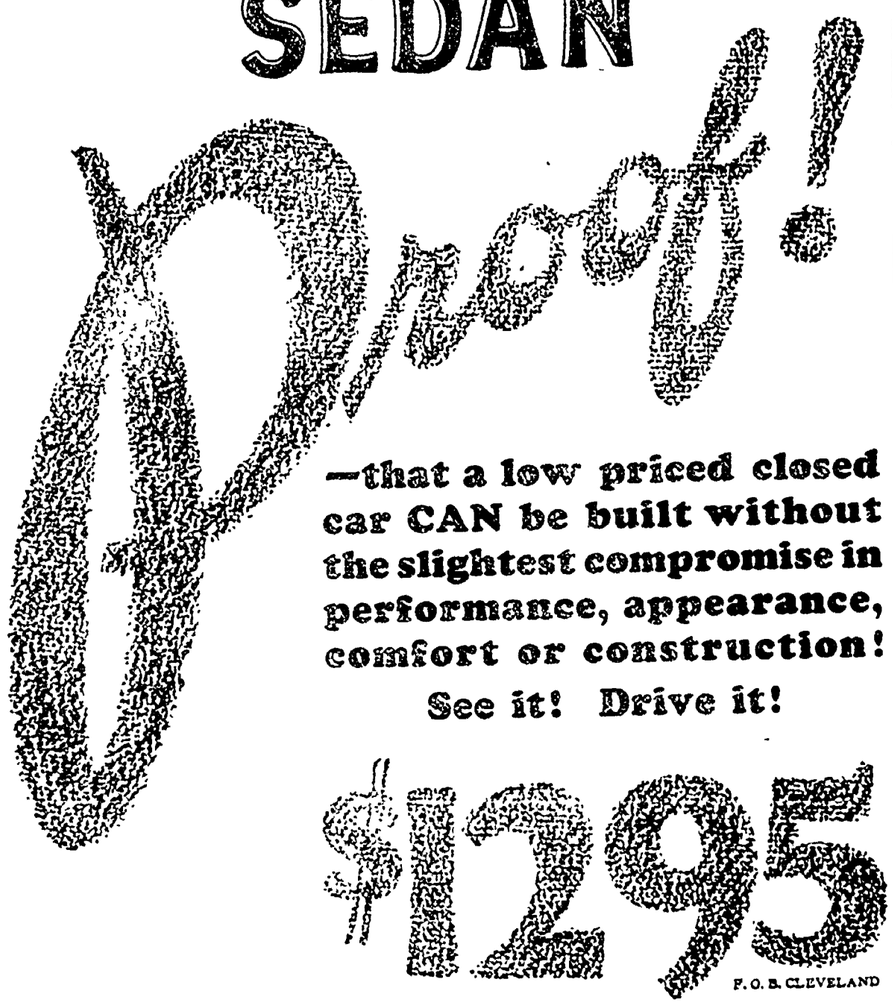

—that a low priced closed car CAN be built without the slightest compromise in performance, appearance, comfort or construction!

See it! Drive it!

$1295

F. O. B. CLEVELAND

E. C. RAGER

REAR 215 MAIN STREET

CLEVELAND AUTOMOBILE COMPANY · CLEVELAND

Exide BATTERIES

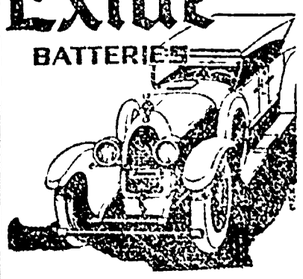

YOUR battery is as old or as young as it acts. The Exide is vigorous at an age when many batteries are in the scrap-heap.

Our repair work adds youth to all makes of batteries.

EXIDE SERVICE STATION
Cor. 6th and Walnut St.
PHONE 288

We handle only genuine Exide parts

CAR WORTH THE MONEY

Roadster	$475.00
Touring	$495.00
Coupe	$645.00
Sedan	$710.00

JUST A REAL GOOD CAR

Roadster	$ 975.00
Touring	$ 975.00
Coupe, 4-passenger	$1475.00
Sedan	$1475.00

These Prices Delivered to Your Home

CALL 534 FOR DEMONSTRATION

S. J. KARSHNER & SON

DISTRIBUTORS
DURANT AND STAR CARS

NEWSPAPER ARCHIVE® NEWSPAPER ARCHIVE®

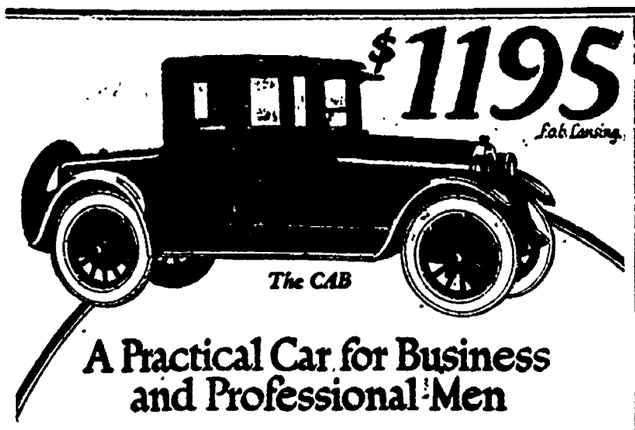

A Practical Car for Business and Professional Men

The Oldsmobile CAB is designed for all-season use.

Its all-steel paneled body offers warmth and protection in winter. Its wide windows (two on each side) and the cowl ventilator and adjustable windshield insure open-car coolness in summer. Its gray Spanish leather upholstery is long wearing and easy on clothes.

Equipment includes transmission lock, door locks, dome light, windshield wiper, sun visor, cowl lamps.

The Four chassis is a masterpiece. The 40 horsepower engine, the springs, the frame, the king bolts, the shackle bolts exceed every mechanical standard for cars of this price and class.

As a shrewd business man you can't afford to buy without seeing the CAB.

OLDSMOBILE

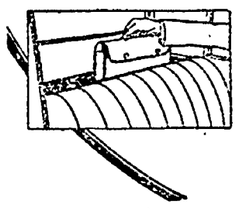

O. A. OLINGER
PHONE 124 FIFTH ST. GARAGE
Olds-23-57

The locked compartment back of seat contains 3 cubic feet of space. Compartment under rear deck contains 12 cubic feet.

Oldsmobile
A Product of General Motors

Motor Notes

Mileage Plan Is Worked Out

Analyzation of figures from all sections of the country concerning the reasons for sale of motor cars indicate that low maintenance and repair costs constitute one of the basic reasons for sales.

As proof of the fact that the figures given in the Oakland mileage basis plan are conservative and claims of economy are more than modest come figures from the Cleveland branch of the company for repair work on all Oakland 6-44 models sold in Cleveland during 1922.

These figures show that it cost but an average of $8.068 for repairs per car on all the 6-44 models. This amount of money per car covers all parts and labor charges at retail figures, including "policy" or free labor given to the owners of these cars, and are accurate records.

In order to learn the actual cost of maintenance on the latest models—due to the radical mileage basis plan and the written 15,000-mile guarantee against oil pumping—the Oakland company requested branches and distributors to keep accurate figures on all repair work on the new models.

OLDS SHOWS A BIG GAIN

Production at the Olds Motor Works, Lansing, Michigan, during February showed a 149 per cent gain over the same month of last year, according to G. H. Peasley, general sales manager.

Sales for the first half of March exceeded those of the same period for February by 89 per cent. Present indications are that March, 1923, sales will exceed those of March, 1922, by well over 200 per cent.

January production figures showed a gain of 201 per cent over January of 1922.

Mr. Peasley also said that the shipment figures for February showed a net gain of 17 per cent over January and he believes that the figures will continue to advance during the early months of the present year.

Recent reports show that business conditions generally are getting better and automobile sales, especially in the South, will be much greater this year than ever before.

Cleveland Six Sales Continue to Climb

"Cleveland Six sales have always been very good, year after year, but never as big as they are going to be this year, if present sales can be used as a criterion," says Sid Black, Vice President of The Cleveland Automobile Company.

"The new models of the Cleveland Six have met with keen buying interest in all sections. Since the first of January, orders have been coming into the factory in such volume that the production department has been obliged to increase its working forces. No sooner is a production schedule decided upon than a new one has to be worked out to keep pace with the number of orders being received.

"Factory production records indicate that February sales were 40 per cent greater than were recorded for the same month last year. March shows a large gain. It was fully anticipated that Cleveland Six sales would show a marked advance but the way orders are now being received surpasses the factory's fondest expectations," Mr. Black further states.

It is the opinion of Cleveland officials that 1923 will witness a banner year in production for the Cleveland Six.

FORD WANTS RY. IN NORTHWEST

MINNEAPOLIS, April 14—Henry Ford is negotiating for the Chicago, Milwaukee & St. Paul R. R. It was reported today. Ford wants control of the road, it was said, in order to give him his own transportation system thruout the northwest and the middle west, where the market is heaviest for his automobiles and tractors.

The transaction would involve more than $500,000,000 it was stated as the estimated valuation of the road is in excess of that sum.

GOVERNOR SIGNS MARKETING BILL TO AID FARMERS

COLUMBUS, April 14—Gov. Donahey today signed the Farnsworth-Green bill, which exempts co-operative marketing associations from the provisions of the Valentine anti-trust law; permits a one-term contract whereby the farmer may assign all or a certain part of his products to the association, assuring a known volume of business with a better bargaining power for the farmer, and providing an improved method of financing of farm projects.

The signing of the bill was witnessed by the officers of the Ohio Farm bureau federation which sponsored the measure. The governor in attaching his signature, gave expression to the opinion that the bill would start some real progress and betterment of the farmers' condition in Ohio.

WEATHER FORECAST FOR THIS WEEK

WASHINGTON, April 14. — The weather bureau today issued the following forecast for next week:

Ohio Valley — Generally fair weather with temperature below normal the first part of the week and normal thereafter.

Region of Great Lakes—Unsettled and cold weather with rains and possibly snows first part of the week; fair with rising temperature thereafter.

A Tribune classified add is an investment not an expense.

W. S. M. Says:

"I'm no beauty parlor artist but I can keep your hair from turning gray and falling out, due to worrying over your old battery. Follow my prescription—buy a Willard Threaded Rubber Battery with Threaded Rubber Insulators which last the life of the plates, and drive merrily on your way."

Willard Service Man

This Willard Service Station is the best place in town to get rid of all battery troubles. Drive down today.

GUY R. TARNEY
236 Main St.
PHONE 957

This trademark, stamped in red on the case, identifies the Willard Threaded Rubber Battery.

THREAD-RUBBER Willard INSULATION

ONLY GARDNER GIVES THIS 12 MONTH GUARANTEE

To guarantee an automobile in writing for an entire year from the date of delivery for supreme confidence in the car.

The Gardner **One Year Written Guarantee** is just an expression of faith in the Gardner Four.

Your first ride in a Gardner will show you a new and vastly superior kind of four-cylinder performance made possible by the Gardner **five-bearing crankshaft;** your first year as a Gardner owner will prove that this performance has been successfully combined with economy and dependability unusual even in a Four.

ROSE BROS. AUTO SALES CO.
MAIN AND THIRD STREETS

Ford
THE UNIVERSAL CAR

ANNOUNCEMENT

of Interest to

MILLIONS of FAMILIES

'I will build a car for the multitude'

Said Henry Ford in 1903—Read how the fulfillment of that prophecy is now made possible through the

Ford Weekly Purchase Plan

For many years it has been Henry Ford's personal ambition to make the Ford the universal family car--to put it within the reach of the millions of people who have never been privileged to enjoy the benefits of motor car ownership.

During the past fifteen years over 7,500,000 Ford cars have been placed in the hands of retail customers -- more than a million and a half of them within the past twelve months --and yet there are still millions of families who are hopefully looking forward to the day when they can own a Ford.

And now the way is open.

Under the terms of this plan you can select your Ford Car set aside a small amount each week and you will be surprised how soon you will own it. In the meantime your money will be safely deposited to your credit in one of the local banks where it will draw interest.

Think it over. Five dollars will start an account. The whole family can participate in it--father, mother, brothers and sisters each doing a little.

Why not start today. Stop in and talk it over with your local Ford dealer. He will be glad to fully explain the detais of the plan and help you get started toward the ownership of a Ford car.

Ford Motor Company

C. W. LOOS & SONS

AUTHORIZED LINCOLN, FORD AND FORDSON DEALER

The Central Bank is acting as a depository for payments made in connection with the Ford Weekly Purchase Plan.

? AUTO ?

The Tribune, thru the courtesy of Johnston Brothers, will run each Sunday a column pertaining to automobiles. The purpose of this column is that the automobile owners may ask any questions which they care to ask and they will be answered from time to time in this column. Address all questions to The Tribune.

(Q.) How do you time ignition?

(A.) Fully retard the spark lever on the steering wheel. Turn engine to the dead center mark on the flywheel with No. 1 cylinder on the firing stroke. Loosen screw on center of timing mechanism and locate the proper lobe of the cam. Turn until motor brush comes under the position which No. 1 high tension terminal on the distributor head occupies when the head is properly located. Set this lobe of the cam so that when the back lash is rocked forward the contacts will be open, and when the back lash is rocked backwards the contacts will just close. Tighten the screw and replace rotor and head. The shaft runs clockwise when viewed from the top, and spark occurs when the contacts open.

(Q.) What are the best methods to use in climbing a hill?

(A.) When approaching a hill accelerate and advance the spark, as speeding up the motor makes it more powerful, and adding momentum to the car will often carry it over hill; that would need an intermediate speed gear if an attempt is made to climb them slowly. As the hill is reached open the throttle fully.

(Q.) When should the horn be used?

(A.) When stopping, hold your hand out at the side of the car to warn the man who may be behind you. Do not at any time slow down or stop without holding out your hand and looking back to make sure that it is seen. Pedestrians have the right of way at crossings, but you may warn them of your approach by blowing your horn. However do not make a nuisance of yourself by using it more than is necessary.

(Q.) What are the duties of a primer?

(A.) To shut off the air valve in the carburetor and allow a richer mixture of gasoline to be fed to the motor.

DAVIS MAKES SALES RECORD

The production of Davis automobiles since Jan. 1 has been 300 per cent. greater than the corresponding period of 1922, according to announcement from the factory at Richmond, Ind.

This increase is in line with the recent statement that Davis production would be doubled during 1923, and follows a period of seven months during 1922, during which all previous production records were shattered.

Wants Fuel Dictator

WASHINGTON, April 14. -- General George Goethals, fuel administrator for New York today urged the federal coal commission to include in its final report to congress a recommendation that the president appoint a fuel dictator who would yield limitless power when the country was confronted with a fuel emergency.

Tribune Advertising is an Investment—Not an Expense

More Tickers For Baseball Returns

In addition to the list of places enumerated in Saturday's paper where baseball tickers will be operated during the coming season is Wills' restaurant and Dinty Moore's candy, tobacco and news store.

A large new board has been erected at the latter place.

Try a Tribune classified add.

WASHINGTON-TP COMMENCEMENT SET FOR THURS.

The Washington township grades' promotion exercises will be given at the grange hall on Thursday afternoon of this week. There are in the neighborhood of 125 pupils to participate in the exercises.

The main talk of the afternoon will be delivered by H. B. Pigman, assistant county superintendent. The music will be furnished by the Normal school girls' quartet of West Lafayette.

DISCUSS RELIGION IN THE SCHOOLS

CLEVELAND, April 14—While reaffirming the right and duty of the state to supervise and determine the education of its youth, the religious education association of the United States in its closing session here today went on record as favoring the right of parents and religious organizations to determine the nature and kind of religious instruction to be given.

The resolution was called forth by the Oregon school law, passed by popular referendum last fall, requiring all children to attend the public schools.

TOKIO PRESS PAYS NO HEED TO VISIT OF U. S. ADMIRAL

TOKIO, April 14.—Charging a "conspiracy of silence" amounting to no less than an insult to Admiral Edwin B. Anderson, commander of American Asiatic fleet, prominent Americans in Tokio led by the Japanese Advertiser, an American newspaper, today condemned the action of the entire Tokio press in failing to mention the slightest details of Anderson's stay of a week in Yokohama.

Daughter Of Booth Tarinktogn Is Dead

INDIANAPOLIS, April 14 -- The light of the life of Booth Tarkington, playwright and author has gone out.

Laurel, 17, who furnished inspiration for many of her fathers plays and stories of adolescence, among them "Seventeen," is dead from pneumonia. Death came with her father at the bedside. The mother, Mrs. Willard Connolly, from whom Tarkington was divorced several years ago was on her way from Cambridge, Mass., today.

Laurel was born in Rome, February 9, 1906.

Licensed To Marry

Walter Willis Courtright, 21, laborer, Coshocton; Laura Lucille Carpenter, 20, daughter of Benjamin Carnes, Roscoe. Rev. W. B. Winters.

NEWSPAPER ARCHIVE®

Our earnest aim is to make the numerous offerings truly irresistable. We believe that their appealing style, quality and unprecedented low prices make them so.

A SENSATION!
THE FOUNTAINS
CLOSING OUT SALE

The response has been tremendous. If you've delayed come, there is still time. Attend every day this week.

Hundreds of Thrifty Buyers Thronged Our Store Saturday. Women Recognized this Sale as the Paramount Value-Giving Event of the Year, Presenting Tremendous Stocks of New High Grade Merchandise at Savings that are Little Short of Marvelous. A Sale that Took Coshocton by Storm.

Enormous Savings

In Silk and Worsted Dress Materials—the very finest assortments we have ever had.

Checked Silk Taffeta, 1.98 val. yd	1.69
Canton Crepe, $3.50 value, yd	$2.49
Crepe Faille, $3.50 value, yd	$2.79
Wool Taffeta, $1.98 value, yd	$1.59
56-in Tricotine, $4 value, yd	$3.19
38-in. Batiste, $1.50 value, yd	98c
36-in. Messaline, $1.75 value, yd	$1.39

32-Inch Ginghams

Fine assortment to select from **27c**

Cushion Tops

Lunch Cloths and Towels 75c values **49c**

Wool Crepe

Black, Brown, Navy, Red Tan, 42-in wide, 2.50 value **$1.69**

Dress Ginghams

Special Group, 50 and 75c values, yd..... **35c**

Most Unusual are the Values Offered in

Coats, Suits, Wraps

IN THE SEASON'S NEWEST STYLES AND AT AMAZING REDUCTIONS

Rich Bolivias, fine Normandies, and Excellos, lustrous Shawsheen, fine Silk Wraps, and every one of them offered at savings such as no provident woman would care to overlook. Graceful wrappy styles, blouse and straight line coats, newest colors.

Table Damask Sets

Cloth and Napkins to Match; Wonderful Values; Supply Your Needs Now.

$ 5.00 values, now	$ 3.98
$ 9.00 values, now	$ 7.50
$10.00 values, now	$ 8.98
$12.50 values, now	$ 9.98
$13.50 values, now	$10.50
$16.50 values, now	$12.98

36-Inch Percale

A wonderful assortment of new springtime checks, stripes in fine count, printed percale. Supply your needs now. Truly a wonder value.... **15c**

Apron Dresses

Ginghams, percales and chambras in checks, stripes, and plain colors. Nicely trimmed, plain or pocket styles. All of them rare values **93c**

New Cloth

A new fast color fabric, excellent for spring frocks. Beautiful, rich springtime shades, fast color, we offer this fabric with our fullest guarantee **48c**

25% to 50% Off

COULD YOU? WOULD YOU? DARE YOU? MISS THIS SALE!

Astounding Savings Reflected in

Spring Suits

Charming new Spring Styles in twills, tricotine, tweeds and mixtures. Ideal for dress or sport wear. Here is an opportunity to effect a genuine saving and yet get excellent quality and workmanship **$19.98**

Mighty Savings are Dominant in

New Dresses

Such a brilliant array and at such a delightful lowering of prices without sacrificing style or quality. The newest styles and materials together with the smartest spring colors are featured at **$20.98**

Hope Muslin	Cotton Vests	Union Suits	Gingham	Stamp. Gowns	Stamp'd Scarfs
Standard quality. Supply your needs now. It won't last long at this price. 10 yds .. **$1.75**	Splendid quality knit vests, well made, perfect fitting, all sizes **29c**	Well made, nicely trimmed knit union suits for summer. A splendid value **59c**	The best of domestic ginghams, large and small checks, stripes and plain colors **23c**	Ready made stamped night gowns of fine soft nainsook, well made, full cut, plain colors **89c**	Basket, buetterfly and floral designs. Large stock to select from **37c**

THE FOUNTAIN CO.

NEWSPAPER ARCHIVE® NEWSPAPER ARCHIVE®

DAILY MAGAZINE PAGE FOR EVERYBODY

Good Night Stories

By Blanche Silver

DAVID'S TRIP WITH GOCOMEBACK

"OH, PSHAW!" David growled when his mother called him to go down and fix the fence around the garden. "I just hate those old fences."

"There you go, hating things again," shouted a merry voice, and Gocomeback, the little travel elfin, hopped down beside David. "Run along and fix that fence and I'll show you a land where they never think of using wooden fences."

This, of course, pleased David, and the fence was fixed in no time, and soon he and Gocomeback were on their way.

Swiftly over land and sea they sailed and at last they landed in a strange country.

"Oh, I know where we are!" David exclaimed as they reached the ground. "I can tell by the clothes the boys are wearing. We're in China, aren't we?"

"Right you are," Gocomeback answered. "I couldn't fool you this time, could I? But what I want you to notice are the queer fences the folks in China have around their fields."

For the first time David looked at the field. The land all around them was divided into small fields, each separated from the other by low mud walls, over which flowers and vines were blooming.

"They use these walls to walk on so as not to step on their crops," Gocomeback said. "This is a rice field. Over yonder is a field of green beans, and on beyond that is the mulberry thicket."

"What do they raise mulberry trees for?" asked David, stepping up on the mud wall among the flowers.

"Why, for food for the silk-worms," replied the elfin. "Didn't you know that China was the first country in the world to make silk? Of course she was, and the first to use tea, too. And China still supplies the world with a large portion of both its silk and its tea. But how do you think you'd like the mud fences—as well as the rail fences you have at home?"

"Well, I can't say that they'd be very practical in my part of the country," David laughed. "Towser would soon be digging them down hunting for moles, and I'll tell you right now, I'd much rather nail on a board or two every once in a while than go out with a shovel and fill in the spaces with dirt.

"No, thank you, Gocomeback, rail fences for mine!"

Just then the very mud fence on which David was standing shook and broke and down he went with a loud thump to the ground.

When he opened his eyes, David found himself sitting on his own back porch in the pleasant April sunshine.

MY HUSBAND'S LOVE

Adele Garrison's New Phase of

Revelations of a Wife

Copyright, 1923, by Newspaper Feature Service, Inc.

The Reason Dicky Delighted Madge, Then Astonished Her.

WHO'S the nifty lady that lives on our stairs? Perhaps I should say on this same floor, but I guess stairs will do, for there I see her every time I climb the weary flight," said Dicky when he had safely closed the door behind him not half an hour after he had telephoned. "I mean the dame with the abundant figure and the baby stare?"

I had gazed at Dicky bewildered until his last sentence, then light dawned upon me.

"Oh!" I exclaimed, none too pleased, as Dicky was swift to see and I to realize he saw, for I caught the glint of impish glee in his eyes as he swiftly countered:

"Spill the story, old dear."

"There's nothing to spill." I tried hard to match his mood with a twinkle of my own. "Except—O's, Dicky, you should have seen her when she came in to borrow an onion—actually an onion—not an hour ago. Why, I never saw such a get-up, or heard such impudent—no, I don't mean quite that," I admitted. "But——"

"Simply must be seen and heard to be appreciated," Dicky paraphrased, as he put his arm about me and drew me down beside him on the sofa.

"Why, she had the effrontery to comment on your appearance. She said she had seen you on the stairs——"

"She's honest, sweetheart, give her credit for that," Dicky tweaked my ear and I made a saucy moue at him before he pulled my head down on his shoulder. "But, seriously, dear," his voice was more like my Peter Pan than I had heard it in months, "I'm not altogether crazy about this palace you picked out for our 'town house.' Can't you better our humble condition? I'll help——"

A Friendly "Tilt."

"That's precisely why we're here," I said mischievously, though with perfect truth, then hastily added, for I felt Dicky's arm relax and I feared to spoil these hours so like our honeymoon. "I know you meant to help me, but how could I—with nothing to do but go house hunting—expect you, my doughty knight of the pencil and brush, to lay aside your labors for me bread and butter and that of his highness, our—"

"Can the chatter, old thing!" Dicky's arm was tight about me again and I knew the danger was past, knew also that he was enjoying our tilting as much—indeed, far more than I. "What was it you said about Mother's letter? I didn't get you."

"Oh!" my heart constricted as there flashed before my eyes the post-card with its cryptic seven words in the handwriting of a man which Mother Graham had sent in her daily letter about Junior. "Mother enclosed a post-card which I want you to read. It——"

"Gee!" Dicky nearly upset me, so swift was his movement in rising to a sitting posture and pulling out his watch with his disengaged hand. "I clean forgot to telephone Alf that we'd meet them at 7:30."

"Tear Up That Post-card."

"But I thought you told me over the telephone," I began, but he cut me short with an impatient exclamation as he disengaged his arm from around me, rose and went to the telephone.

I heard him give the telephone number of Alfred Durkee's office to Central, the while I wondered whether Dicky ever would grow up, and then in a flash there came the thought that I would not have him other than he is.

"Guess they're closed for the day," he turned from the telephone to me, then, after he had joggled the hook up and down several times and had asked Central to cancel the number, he said with a cheery smile: "But I guess it will be all right. They'll be there with their hair in two braids, never fear." He pulled off his coat, yawning the while. "Pardon me," he made a low obeisance with mockery in every movement. "If it pleaseth thee, I shall rest my weary body for—forty——"

"But it doesn't please me, Dicky," I tried for an excuse for a laugh, but failed dismally. "That post-card——"

"Who's it from?" There was a furrow between his dancing eyes that belied his palpable attempt to appear to be concentrating upon the subject which obviously did not interest him one whit.

"I don't know," I looked straight into his eyes, hoping to catch the first gleam of interest.

What I saw there was not what I had hoped or expected. A sudden flame of cool, calculating, concentrated anger, unlike anything I had ever before seen in Dicky's eyes—accustomed as I am to his flares of rage—swept away the quizzical expression they had held.

"Forget it!" he exclaimed. "I don't want any more of this melodramatic business in my life. Don't forget that I almost lost you through your stubborn determination to have your own way. No, I don't intend—I wouldn't think—of trying to boss you, but you take my advice, tear up that post-card and forget about it."

He swung on his heel and walked into the bedroom, leaving me so astounded that there was no room in my heart or mind for resentment.

"HE FORGOT TO SEND A KISS"

By Juanita Hamel

Copyright, 1923, by Newspaper Feature Service, Inc., Great Britain rights reserved.

HOW many tears have been shed because of forgetfulness on the part of one who should remember? Far more, perhaps, than laughs have been won by mistake?

If he could only see, how *sorry* he'd be, and yet maybe he'd feel a little sneaky thrill of joy that SHE should love him so very much. Perhaps THAT'S the silver lining of *this* cloud!

YOUR HEALTH

Are There National Secrets of Well-Being and Beauty?

By ROYAL S. COPELAND, M. D.

United States Senator from New York

Former Commissioner of Health, New York City

DR. COPELAND

IF YOU read the newspaper you find a lot of interesting things discussed. Most of the stories are true, but some of them are not, I fear. A few may be classified as propaganda.

The other day I saw a London dispatch, lauding the beauty of British women, and the laudable effects of the much-complained-of English climate. You will be interested in the message, which reads as follows:

"It is not generally recognized that the chief factor of beauty among British women is our often abused climate. The humidity of our atmosphere is the best possible preservative of the complexion, and the 'brave northeaster,' which, as Charles Kingsley sang, makes 'hard Englishmen,' has, no doubt, an effect upon the health and vigor of our women. For beauty is to a considerable extent a sign of health.

"The women of Great Britain and Ireland excel in physical charm, because the standard of health is fairly high. The influence of the rainfall upon skin texture and coloring is plainly shown by the complexions of women living in the wettest quarters of the United Kingdom. The 'Scotch mist' is a skin emollient, and the same may be said for the 'Devonshire drizzle' and the 'drisky' zephyrs of Cornwall.

"In Ireland, also, where the rainfall is high, the women are famed for the delicate coloring of the cheeks and the brightness of the eyes.

"Our moist air prevents that early wrinkling of the skin of the face, seen among women of the southern races of Europe. The bloom of the Italian and Spanish belles wanes all too soon in the ardent and constant sunshine."

There you have it! Are you going abroad at once, dear sister?

While the moisture of the air has something to do with the results commented upon, that is but one of several factors involved.

But before I go any further I want to make a few comments on female beauty. Europe has no monopoly on good looks. If I am any judge, there is a larger proportion of handsome women in the United States and Canada than in any country of Europe.

It must be admitted that the physical condition of the so-called "upper classes" in England is somewhat superior to ours, because of the more common practice over there of getting into the open air.

Their sports, their gardening, and, particularly, their fondness for walking, take the women into the open in all weathers. It rains so often and so much that the British disregard wet weather. It is well they do, otherwise they would venture little.

If you would be well and strong, like Kingsley's "hard Englishmen," you must have daily walks in the sunshine, in the mist, in the rain, in the snow. Going out once a week will help a little, but going out daily will be a thousand times better.

Let us brag a little about our women. They may not have cheeks as red, but they have better teeth. England should be ashamed of its dental negligence. Many a rosy-cheeked, red-lipped British woman is spoiled in looks because her teeth are decayed and broken.

Answers to Health Questions

F. T. Q—I am a young man, and my voice is very high pitched and thin. Will you please tell me how I can strengthen my voice?

A—You should go to the Y. M. C. A. and take voice culture. This will help you.

• • •

N. J. Q—Recently while being examined in a hospital the doctor marked on my chart that I was the adrenal type, and that my heart was syncopic at the apex. Will you please tell me what these terms mean?

A—You should write to the doctor who examined you and get the meaning of his notations. That is the surest way to find your real condition.

E. D. Q—Will you please tell me what causes my face to burn at certain times during the day?

A—This is most likely due to nervousness. Have your family physician examine you and advise you about treatment.

• • •

N. R. Q—I have a baby 2 months old, and her right arm is partially paralyzed. Will you please tell me what to do for her?

A—You should take the child to your physician or to a hospital clinic for an examination and treatment. Do this without delay, as the condition may become more serious if neglected.

• • •

D. S. Q—I am a girl, 15 years of age, height 5 feet 5 inches. Will you kindly tell me what my correct weight should be?

A—For the age and height you mention, you should weigh about 124 pounds.

• • •

Dr. Copeland will answer for readers of this paper questions on medical, hygienic and sanitation subjects that are of general interest. Where the subject of a letter is such that it cannot be published in this column, Dr. Copeland will, when the question is a proper one, write you personally, if a self-addressed, stamped envelope is enclosed. Address ALL INQUIRIES to Dr. R. S. Copeland, in care of this office.

Copyright, 1923, by Newspaper Feature Service, Inc.

ODD FACTS

Although the kite was formerly a frequent visitor even to the streets of London, its nests in Great Britain can now be counted on the fingers of one hand.

• • •

The word "penny" is an old generic word, and as the dictionaries tell us it is commonly used for any small coin. To substitute "cent" for "penny" in every case would be absurd. "A cent saved is a cent earned," would be a weak version of Franklin's aphorism. The legal term is "cent," but folks generally prefer "penny" in everyday parlance. "Penny" is more expressive. The word has a history and a background which "cent" has not. To place a ban on the word would be to deny ourselves the benefit of a useful term which is not wholly replaced by "cent."

• • •

The word "anthracite" comes directly from the Greek word "anthrax," meaning coal. It is not necessary to say "anthracite coal," because that is equivalent to speaking of "coal-like coal." Anthracite means coal and that's enough. "Bituminous," on the contrary, as applied to coal requires the word coal to accompany it except in colloquial use. Anthracite is a noun, bituminous is an adjective. The best way to avoid confusion is to speak of hard and soft coal.

• • •

The term "Blue Laws" was first applied to a set of laws enforced in an early colony at New Haven, Ct. In Puritan days the personal conduct of citizens was subjected to a close judicial supervision and the sin of Sabbath-breaking was especially odious to the guardians of the law. Such laws get their name from the idea that they make people feel "blue" or downhearted. The term is now generally applied to any law which imposes vexatious restrictions on the members of a community and interferes with their ordinary habits or which seeks to regulate their private morals.

HOME-MAKING HELPS

How Old-Fashioned Arts and Crafts Are Being Revived

By WANDA BARTON

REVIVALS in the homely arts are seen on all sides today—in settlement houses, art centres and schools.

Hooked rugs are made in a frame, the foundation of which is burlap, or new, potato-bagging. The foundation is stretched taut in the frame, and the worsted filling is drawn through with a small hook. When completed, the surface is trimmed with sharp shears, then the rug is lined. These rugs are very popular and bring good prices. In most sections where these rugs are made women take the patterns from natural scenes in their vicinity. The very coloring and character of these scenes show the country from which they were taken as clearly as a windmill scene immediately reminds one of Holland, although you may never have visited the country.

Some of these remarkable rugs made in Labrador make one feel the cold of the scene by the cold blue background against which polar bears are seen crossing on ice floes in the greenish water, and the sparce evergreen trees stand out against the blue background under the rays of a cold-looking yellow sun. This is a typical scene which is quite different from those produced in other centres where such work is done.

Round and oblong braided rugs are more varied in coloring than those of olden days—perhaps because there are more varied materials at our command than the original rug-makers had for the work. Consequently the rugs are gayer in appearance, although the black border is still kept in the revival.

Rugs are now made with definite ideas of matching the decorations in the room in which they are to be placed.

Another revival is the worsted em-embroidery done on the old-fashioned homespun material. This woolen fabric washes like a pocket handkerchief, and is made into bags of all shapes for all purposes—into cushion-covers, and into scarfs. The scarfs are decorated with wee baskets of woolen flowers that are clipped into shape by the same method that was used for the old-fashioned balls for children. Many of the bags and cushions have scenes on them that are very realistic. Others have famous rhymes and story features worked out in gay colors on sombre materials.

The modern appliqued quilts are quite as fascinating to look upon and also to make as the old patchwork quilts. The prettiest of these quilts are of fine unbleached muslin. Instead of the centre being patched, it is a square that covers the top of the bed and has a large and elaborate applique motif in the middle. Then the border is patched in blocks in the old way. One of the most attractive is the hollyhock spread, which has a basket of the flowers in the centre and small single stalks or single blossoms in each block. On the edge for a finish is heavy flax lace about six inches wide. The flowers are in all the pastel shades. Of course, after the quilt is put together it is quilted in the old way.

Another interesting revival is that of the wide-striped afghan to use as a throw on the couch or day-bed. When the six-inch stripes are knitted in the desired colors they are put together with a crocheted narrow stripe of black. These have a black knotted fringe on the ends. The colorings are copied from those of the Indian blankets. Some women line the afghans with silk. Others line them with one thickness of flannel first for additional warmth and then put on the silk lining.

WINIFRED BLACK *Writes About* Isabel's Unreasonable Husband

Copyright, 1923, by Newspaper Feature Service, Inc.

Winifred Black

ISABEL has been visiting—and there's something wrong with Isabel's point of view.

Isabel had a touch of the flu last winter and she didn't seem to get over it, so her husband sent her out to California for a change.

And Isabel met some interesting women on the train—one was a decorator and one was a designer and one was the head of an artistic colony where you learn to dance and weave and do batique and things.

One of the women was about twenty-five, and one was twenty-eight, and one was a bit over thirty.

And they were all clever and two of them were interesting and one of them was really fascinating.

The fascinating woman had dark eyes and a way with her and she wears long earrings and queer bracelets and talks about souls and inhibitions and things like that.

She has a little studio down-town—there isn't much in the studio except a fireplace—and atmosphere—but there's plenty of atmosphere.

Sometimes the atmosphere is so thick with smoke that it is hard for anyone with lungs accustomed to good air, to breathe.

But there are always a lot of interesting people dropping in.

Artists who never seem to bother to paint—actors who are quite apt to be out of a job—architects who are hoping for a good commission, and writers who haven't managed to get into "the clique."

And there's always lots of talk and somebody is sure to have a batique gown to show or a new bit of jade to look at. Well, Isabel fell dead in love with studio life!.

Also she went crazy about the little apartment the designer and the decorator had together.

"Isn't It Selfish?"

It really is a love of an apartment—high and high above the roofs of the city, all done in soft gray and Chinese blue and there's a glimpse of silver water from the windows—and the people down in the street look like ants—and it all seems very far away and sort of restful.

No wonder Isabel was interested.

And she took home a jade bracelet and a batique gown and a wrought-iron lamp for her little house at home.

She told her home friends about the studio and the souls and the inhibitions, and the artists—and they were fearfully interested—at first.

But then they began to talk about what's good for the croup and ought you really to have the children's tonsils out when they were very young or should you wait till they were older?—and things like that, and Isabel was simply bored to death.

And now she wants to open a studio and make batique and sell jade and have "evenings" and she thinks it's really too tyrannical of her husband to object to her plan.

"He won't let me do it just because he's afraid people will say he can't support me—isn't it selfish of him? What conceited things men are!"

And Isabel has written to California about it and the decorator and the designer and the artistic woman are absolutely indignant over it.

They think Isabel ought to assert herself—once and for all.

And Isabel feels misunderstood and unappreciated, and Husband is cross and rueful and puzzled, and—there you are!

I'm for husband and his point of view—myself. How about you?

Husband could live at the club and have a perfectly good time playing golf Saturday afternoon and whist every night—if it were not for Isabel.

He gave up that kind of a life to give Isabel a home—and he thinks she ought to want to stay in the home and be happy there.

His Point of View

Besides, he really doesn't want his friends to say: "I went to a studio party the other night—Charlie's wife, you know—she has a down-town studio—artistic and that kind of thing. Wonder how Charlie likes it?"

I really can't seem to blame Charlie much for hating the idea.

And, after all, when a man does the best he can to make his wife happy, ought she not to consider him just a tiny bit—even if she is—artistic?

And if Isabel really did go back to California I wonder if all the three women or any one of them would be willing to take care of her if she should fall ill again or would they wish she had stayed at home with the husband who is so "unreasonable"?

Diary of a Fashion Model

By GRACE THORNCLIFFE

She Describes a Trim Street Costume of Simple and Colorful Design.

MADAME has been making a specialty this season of trim three-piece suits.

"I loved making the youthful chemise frocks of last season," she explained to a customer. "But after a while I grew tired having women of every type want the same kind of frocks."

"Yes," the customer agreed with her. "Debutantes and their grandmothers both grew so fond of the slim, straight dress with a string belt through it that they wanted nothing else."

"You will like my three-piece costumes, Mrs. Tuttle," Madame told her.

"Do show me some," Mrs. Tuttle asked.

Madame sent the order in to the manikin room, and we were soon scrambling into the new three-piece suits.

We wandered out one at a time, and while I stood watching the other girls I heard Madame conversing with Mrs. Tuttle.

"The coats are all short, very snug and chic," Madame was explaining. "And instead of the perfectly straight dress beneath I have my frocks fitted slightly about the hip-line."

Just then I paraded past, and Madame called me over.

"This is a lovely model," she said to Mrs. Tuttle.

It was lovely, indeed, and I could see immediately that Mrs. Tuttle was impressed with it.

"What gorgeous tones of blue," she remarked, eyeing the light blue and medium blue that embroidered the navy twill. The blues of the embroidery were interspersed with silver, and the combination was lovely against the navy background.

"I always fall for blue," she added, half to herself.

And I thought to myself, "Here's where Mr. Tuttle gets a bill for another suit."

She asked me to take off the jacket so she could have a better look at it. I was glad to, as I wanted her to see the way the jacket was finished.

She gave an exclamation of pleasure when she saw the light blue satin lining. The lapels were embroidered to match the dress beneath, and the collar narrowed at the back of the neck until there was really no collar there at all.

"Do let me have another look at those unusual sleeves," Mrs. Tuttle asked.

I slipped my arm through again to show her the curved slit for the hand.

"Who but Madame would have thought of that unusual finish!" she exclaimed.

Then I walked about with the frock on so she could see it from all angles. A strip of the colorful embroidery extended down the side, giving added length to the figure.

"I must have it, and that adorable hat embroidered to match," Mrs. Tuttle declared. "I can tell without trying either of them that they'll fit exactly. But, of course, I should like to try them before we arrange a fitting."

I saw her emerge from the fitting-room, and decided she had chosen well.

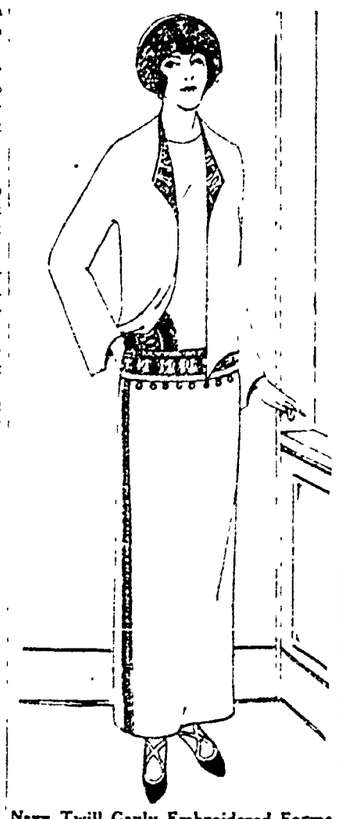

Navy Twill Gayly Embroidered Forms This Chic Three-Piece Suit.

Advice to Girls *By Annie Laurie*

DEAR ANNIE LAURIE.

We are two girl chums, 17 and 20 years old.

My girl friend is in love with a man a few years older than herself. She would like to have your advice in finding out whether he still loves her. They had a quarrel and do not go with each other any more. He talks when they meet one another.

For myself, I went with a man for a month or so, then he went away to college. He wrote to me for some time. Then he stopped writing all at once. Please tell me how I can gain his love and friendship again.

Is it proper for a woman of 24 to go with a boy of 17?

STICKS and SPLINTERS.

STICKS and SPLINTERS: There is no way of telling whether the young man cares for your friend or not.

There is nothing for you to do except wait until the young man makes some advance.

A boy of 17 is rather young for a woman of 24.

DEAR ANNIE LAURIE:

I am a young woman of 25, and madly in love with a man of 36. He says he loves me, but sometimes I think he doesn't mean it. He calls me up over the telephone every day. Do you think he loves me? CURLS.

CURLS: The only proof of this man's love will be when he asks you to be his wife, my dear.

(Copyright, 1923, by Newspaper Feature Service, Inc.)

Tomorrow's HOROSCOPE

By Genevieve Kemble

SUNDAY AND MONDAY, APRIL 15-16.

Sunday's horoscope is good for the conventional activities of the day, but gives little encouragement in other respects. Remain quiet and give attention to the health. Pleasant social and affectional conditions are presaged.

Those whose birthday it is should quietly attend to business affairs and should also care for the health. A child born on this day will have a kindly disposition, but may find some difficulty in succeeding in business unless it is thoroughly trained.

Monday's astrological forecast points to active and successful conditions, but warns against making important changes or journeys. There should be advancement or preferment for those who are deserving, in business or living public position.

Those who so literally it is may look for an active and successful year, but they should not make any important change or journey. To those in the employment of others or holding public positions, if undeniably deserving, there should be advancement or preferment. A child born on this day, although well-endowed and ambitious, may be inclined to be restless unless carefully trained. It will, however, rise rapidly in life.

NEWSPAPER ARCHIVE®

NEWSPAPER ARCHIVE®

Our Boys and Girls

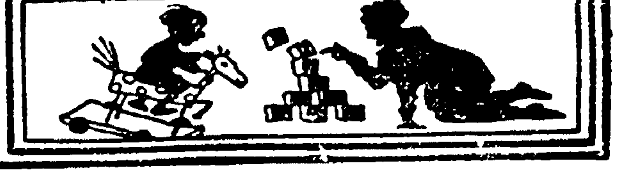

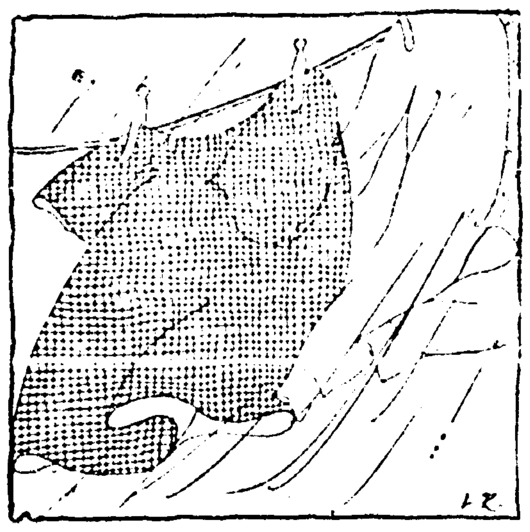

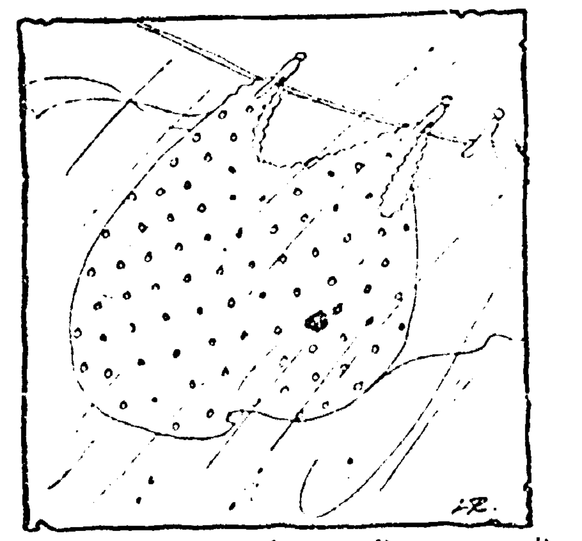

(COURTESY PHILADELPHIA RECORD.)

"Not Like Clothes Out on the Line, Getting Wetter All the Time"

Patter, patter comes the rain,
Falling on the town again;
Merrily it plays skip skip
On your umbrella top.

Jingling in the spouts and eaves,
Without a king by your leave,
Singing tunes upon the pane,
Haughty, naughty drops of rain.

Umbrella, rubber shoes,
We can go where we choose;
We're not like clothes out on the line
They're getting wetter all the time.

The Snake and the Frog Can't Be Friends

ONCE upon a time a little frog went hopping about in the green wood, when he met a little snake crawling along.

It was a pretty little snake and the frog called out:

"Good day, you pretty little creature!"

"Good day to you!" answered the little snake. "You are also very pleasing to look at."

The frog was young and had never seen a snake before, nor had the snake ever seen a frog, for it was also very young.

"Let us play together," said the frog, which was a very lively little creature and inclined to be sociable.

"I am willing," replied the little snake. "What shall we play?"

"Games, of course," said the frog. "I know some nice hopping ones. Can you hop?"

"No," said the snake, "but I can crawl and glide along very fast. Can you glide?"

"No, I can not," said the frog, "but we can learn from each other."

So the little frog and little snake began to play; but, try as it would, the little snake could not hop lightly about, nor could the little frog glide without hurting its delicate skin on the rough ground.

When the little frog reached his home his mother asked:

"Where has my little son been today?"

"In the forest," said the little frog, "playing with a dear little snake."

Mrs. Frog shrieked aloud. "My child! My child! Do you not know that snakes are deadly playfellows?

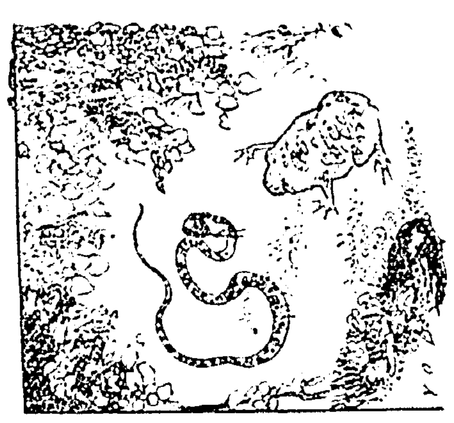

They are poisonous and kill anything they bite."

"The little snake did not bite me," said the little frog.

"My dear son," she admonished, "never, never play with any snake again! Promise me."

And the obedient little frog promised.

In the meantime the little snake glided home to his mother.

"My sweet son," said Mrs. Snake, "have you had a pleasant morning?"

"I surely have," said little snake, "for I played in the forest with a little frog."

And Mrs. Snake hissed so loudly that she almost scared her little son.

"What is it, mother?" he asked.

"You poor innocent child," said Mrs. Snake, "I have neglected your education. I should have told you that we snakes always eat frogs, and here you have allowed one to escape!"

"He was a nice little frog," said the little snake, "but he couldn't learn to glide like I do."

"My child," said his mother, "promise me that from now onward you will always eat a frog if you get the chance."

And the obedient little snake promised.

Next day, as the little frog was hopping about, he saw the little snake crawling along.

The little frog stopped short, and so did the little snake.

"Mo mother has made me promise to obey her," called out the little frog.

"My mother has made me promise to obey her," called back the little snake.

And they turned away, the little frog hopped to the north and the little snake glided to the south, and never since have frogs and snakes played together.

The Humble Hen

Cluck-cluck, cluck-cluck, oh humble hen--
You scratch about your yard,
You're very serious, humble hen--
And seem to work so hard.

But you are useful, humble hen--
And lay us eggs to eat,
For which we're thankful, humble hen--
So busy and so neat.

The Stately Swan

Slowly, slowly, swimming by--
See the swan so stately;
Slowly, slowly, skimming by--
Smoothly and sedately.

Graceful curves in every line--
Moving off so slowly;
All the world seems smoothly fine
Every bit and wholly.

THE BABY MOON.

One night I watched the baby moon
As he was being put to bed;
He seemed to think it much too soon
And kept on peeping out his head.

And then he wiggled all his toes,
And from behind them seemed to peek,
And tossed aside his cloudy clothes,
So he could play at hide and seek!

No sooner was he all tucked in
By Mother Nature than he tried
With silvery shine and jolly grin
Upon the tall tree tops to ride!

Quite long his mother with him bore,
And humored every childish whim,
Then with a rushing and a roar
With downy quilts she covered him.

The quilts hung over all the sky
All night and all the next long day,
No moon next night did we espy,
He wasn't 'lowed to come and play!

But when the third night rolled around,
A larger and a wiser moon
Made shining patches on the ground
And bedtime didn't come to soon!

A Windy Day in Squaretown

The wind that blows in Squaretown
Is very apt to be
Unpleasant for the citizens,
As you can plainly see.

Umbrellas are demolished
And hats are blown away,
But everything is just as square
As on the brightest day.

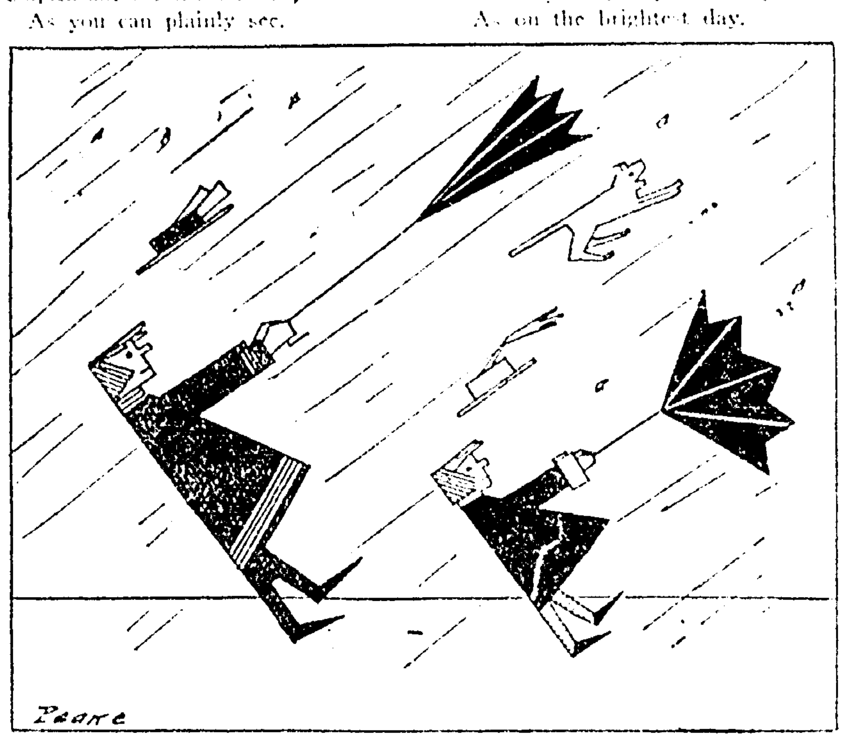

A Bright Day in Squaretown

'Tis Sunday morn in Squaretown,
And all is peace and rest,
The children and their parents
Are dressed up in their best.

The church to which they're going,
The houses everywhere
Are like unto the people,
For everything is square.

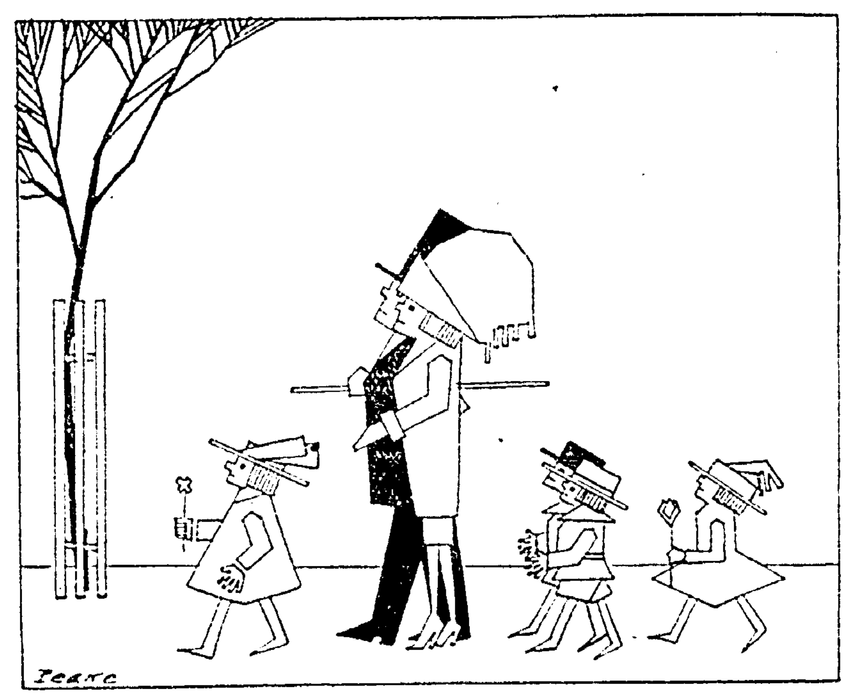

A LAVISH MOTHER.

Lady Sea is extravagant with lace,
Deary me!
Mother says it's out of place
For little girls to wear one ruffle
In games to scuffle,
But when I play with wave girls at the shore
Sometimes they're wearing four or more!

A FLORIDA SONG.

Sing a song of Florida,
Sunny evermore,
Four and twenty pickaninnies
Snoozing on the shore.
Up swam Mr. Alligator,
Chuckling, "this is pie!"
So instantly he gulped them all.
O my! O my! O my!

MOTHER GOOSE BARGAINS.

Jack Beanstalk said to Red Riding Hood,
"Let me go with you through that longsome wood."
But she replied: "We can not trade,
To climb your beanstalk I'm afraid."

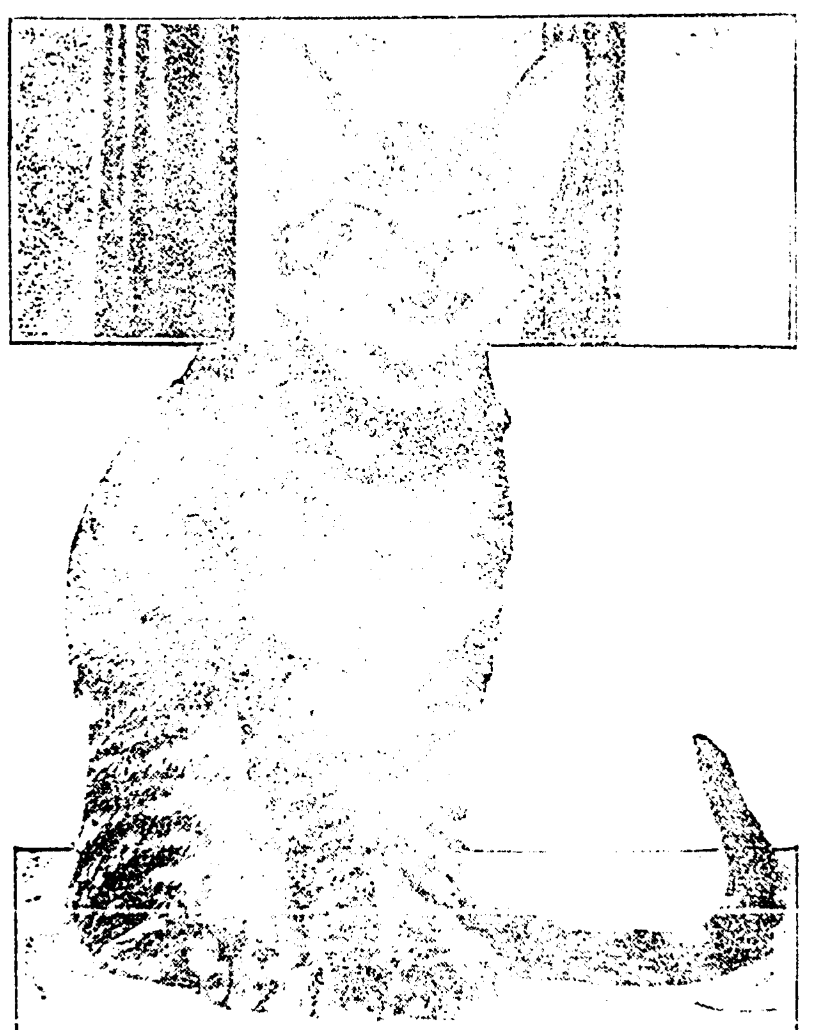

"Laugh and the World Laughs With You"

This [illegible]
"Laugh and the [illegible]

The Adventures of the Puss in the Woods

LITTLE Gray Kittie had, at times, grievances, which were very often quite hard for her Kittenship to endure.

She dearly loved the darling of the household who was Baby Brother, just two years old.

And she would go frisking up to him, with her bushy tail curled over on one side

And Baby Brother dearly loved that dear, playful kitten, and most of the time he played gently with her; but quite oft he forgot his mother's [illegible], which were: "Be kind, [illegible] to the kitty; even a baby can [illegible] to dumb animals."

[illegible] Little Gray Kittie was a [illegible], and [illegible] she had lots [illegible] Baby Brother to [illegible], and oh! how that [illegible]

[illegible] had at times other [illegible] were also hard to [illegible] Mary Ann, [illegible]

[illegible] her mewing [illegible] with [illegible]

[illegible] sometimes Little [illegible] in impatient [illegible] particular [illegible] and even if her milk was sour, she should drink it and be thankful she had such a good home.

So one cold, drear morning, after Little Gray Kittie had endured quite a lot of teasing and pulling of fur by Baby Brother, and after she'd mewed and mewed for sweet milk, and had been told by Mary Ann in impatient tones that she was surely a terrible nuisance, she thought:

"I really think I am a very much-abused kittie, and the wisest thing for me to do will be to run away and seek my fortune.

"I hear Baby Brother's young auntie reading the story aloud to Puss in Boots, when she comes here on visits. I wonder if I could find a pair of high, black boots with red tops in the woods back of the house? I'll go and see this very morning."

So Little Gray Kittie who had always been kept extremely comfortable, started out to see what she could find in the woods.

After she had trotted bravely along [illegible], the woods seemed to be just as far away as when she first started [illegible] Puss-in-Boots' [illegible], and she began to [illegible]

[illegible] to her, for she had the chance of taking a ride in a baby carriage, which was being trundled by a sturdy nurse maid.

"Jump in and take a ride, you beautiful Kitten," the maid said. And when the woods were only a short distance away the carriage was turned around.

And Little Gray Kittie knew she must jump off if she wished to visit the woods.

"My, how lovely and quiet these woods are, with no Baby Brother to pull my pretty fur collar," she said as she looked all around at the dim greenness.

"I feel tired, I think I'd better take a nap before I begin searching for those boots," she sighed as she crept in the center of a cluster of thick evergreen bushes.

And in a moment she was sound asleep, and she slept and slept.

When she awakened she knew it was night by the great darkness everywhere.

But being a kittie cat she had no trouble in seeing everything that was to be seen in the woods.

"Please, some kind fairy, bring a pair of high boots with scarlet tops and a nice supper of the white meat of chicken!" cried Little Gray Kittie, who was very hungry.

But no boots were brought to her. Neither was there any supper served to her. However, an owl owl hooted: "I'll take you home."

And he flew down and the kitten jumped on his back. After several very, very narrow escapes from falling off the owl's back, she saw the light shining in Mary Ann's kitchen. And thanking the owl very graciously and showing him several mice homes, Little Gray Kittie trotted in the kitchen.

Baby Lions With Sharp "Toofies"

There are snow leopards, but did you ever hear of "snow lions?" Here's a pair. Snow lions, because they were captured by Mr. H. A. Snow, of the Oakland (Calif.) Public Museum, who has spent two years in Africa with Mrs. Snow and their seven-year-old daughter, Norma, hunting big game and exploring, covering more than 80,000 miles and crossing the equator three times.

"Somebody said they would eat out of your hand," was suggested to Mr. Snow, and he responded:

"One of them ate out of mine. He took a piece of my hand along with the food." But they should keep tramp away.

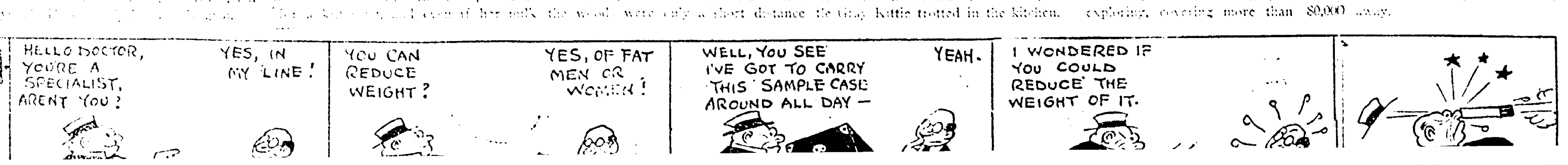

NewspaperARCHIVE®
NewspaperARCHIVE®

THE COSHOCTON TRIBUNE AND TIMES-AGE

CLASSIFIED ADVERTISING

Rates Effective Feb. 1st, 1920

CASH WITH ORDER

Minimum charge 25 cents for 25 words or less, two insertions. Additional words one cent each. The same advertisement in display type double the above.

LOST AND FOUND

FOUND—We are selling $11.00 lawn mowers at a special price of $8.00. Better get yours while these last. Stevenson's Store.

MALE HELP WANTED

'PENNSYLVANIA SYSTEM' wants Mechanics, Boilermakers, Blacksmiths, Electricians, Sheet Metal Workers, Carmen, Carpenters, Helpers and Laborers. Apply to H. B. Chaffin, Master Mechanic, Dennison Shop, Dennison, Ohio.

WANTED—Barber to take charge of shop. Address Globe Hotel, Newcomerstown, O.

GOVERNMENT Railway Mail Clerks, start $133 month; hotel expenses paid. Railroad pass. No strikes or shut-downs. Specimen examination questions free. Columbus Institute, Columbus, Ohio.

FIRST CLASS tool and die makers and machine operators experienced on tool work. Plenty of work. Give full particulars in first letter. P. O. Box No. 1305, Columbus, Ohio.

WANTED—At once, two experienced first-class licensed stationary engineers. Address Box 64, care Tribune.

WANTED—MISCELLANEOUS

WANTED—Man and wife to take interest in rooming house and restaurant. A good chance for right party. Call or write Globe Hotel, Newcomerstown, O.

WANTED—Everybody to receive a free trial package of "E-CON-O-MY," a great help in general house-cleaning. Send your name to D. C. Holder, 632 Fair-st, Coshocton, Ohio.

WANTED TO RENT—Small house or 3 or 4 unfurnished rooms. By young couple without children. 1509 East Orchard-st.

WANTED TO RENT—Three to five unfurnished rooms. Phone 664. Russell C. Karr.

WANTED — House cleaning or washing by the day. Phone 1268.

WANTED—To buy your fat veal calves. Inquire 11th-st Meat Market. Roy Cox, phone 1524.

WANTED—Ironings, washing and stretching curtains, 25c per pair. Inquire Mrs. Calvin Coffman, 303 North Tenth-st, Coshocton, O.

FOR SALE OR RENT

FOR SALE—Bake shop and tools, complete. An opportunity for a hustler to get into a paying business. Will sell the bakeshop and tools together, or sell the tools separately, or would consider taking in a partner. Shop is complete, all ready to go to work. Inquire about this at once. A real opportunity. C. F. Clark, Real Estate, Coshocton-Newcomerstown, O.

FOR SALE—Five room cottage, centrally located on Main-st, reasonably priced. Phone 1150 any time during the day.

FOR RENT—Attractive modern flat, 5 rooms, bath, electric lights, soft and hard water, beautiful grounds, garden. No one with children need apply. Phone 1171.

FOR RENT—Garage, rear of Dr. Carr's residence, Chestnut-st. Inquire Phone 12.

FOR RENT—Apartment in Boyd Bldg., South Fourth-st. Apply at apartment or Mrs. Mabel Norris at The Gray Hardware Store.

LIVE STOCK AND PRODUCE

FOR SALE—Two real good Jersey cows, none better. 626 South Seventh-st, Harry Fultz.

FOR SALE—Four milk cows, all giving milk, 1 coming 2 years old; Shorthorn bull. E. G. Magness, Fresno Rt. 1.

NOTICE TO HORSEMEN—The Registered Belgian Stallion Bindur, will make the season of 1923 in the Eckler barn in the alley between Main and Walnut-st and Sixth and Seventh-st. W. K. Sisley, Phone 1316.

FOR SALE—Two horses, 1 black, 7 years old, weight 1400 pounds; 1 bay, 12 years old, weight 1100 pounds; 1 spring wagon, 1 Birdsell wagon, good running order; 1 buggy, 1 surrey. Inquire John Grace at John Stockum Farm, 1½ mile east of Coshocton.

CHICHESTER S PILLS
THE DIAMOND BRAND.
Ladies! Ask your Druggist for Chi-ches-ters Diamond Brand Pills in Red and Gold metallic boxes, sealed with Blue Ribbon. Take no other. Buy of your Druggist. Ask for CHI-CHES-TER S DIAMOND BRAND PILLS, for 25 years known as Best, Safest, Always Reliable
SOLD BY DRUGGISTS EVERYWHERE

FOR SALE OR RENT

SPLENDID HOME

—Fine location, close in, modern except furnace, laundry, soft water, on paved street with all assessments paid. A home that will pay a good income on the investment. If interested see

C. F. CLARK, Real Estate.

Phone Office 510 Residence 1008

FOR SALE—12 room brick house on Main-st, up-to-date, hard-wood floors, brick garage, 57x105 and office 25x25, private hot water heat, lot 75x200. Two lots corner Sixth and Vinest. One lot corner Sixth and Pine-sts. One new double house, 5 rooms on each side, gas, electricity, 2 baths, 2 furnaces and laundry, front and back porches, cement walks and steps, lot 50x90. New brick, 7 rooms and attic, hardwood floors all over, stairs and finish hard wood, tile bath, enamel kitchen, plate glass, garage and laundry, veranda, 8x21, up-to-date in every respect. Nine room house on Seventh-st, furnace, gas, electric, garage. Eight rooms on Poplar-st, fine location, upstairs rents for $32. per month. Seven room house on East Main-st, bath, gas, electric. Seven room house on Kenilworth, newly painted, good, worth the money. Thirty room brick on Hickory-st, and 7 room brick house, one 5 rooms, bath, gas, water, good cellar, on Pine and Third-st. John Gildow, 718 South Lawn-av, Phone 1353.

A good home of six large rooms, at edge of town, $1200.

Sixth-st—Eight rooms, gas, electricity, finished floors, large lot, poultry house. Only $2600. Small payment down, balance like rent.

Wilson-av—Dandy six roomed home, could not be replaced at price asked today. Furnace, electricity, large lot, and almost a new home, $3000.

Main-st—Seven rooms, bath, gas, electricity, dandy location and can soon be used for business purposes. Investigate.

Chestnut-st.—Just like new, six roomed home, bath, gas, electricity, furnace, large lot, all in first class shape.

Cambridge Road—New home, lovely thruout, up-to-the-minute in every detail, lovely neighborhood, just the place you have been looking for and at a reasonable price.

Pine-st Bungalow—Six rooms, hardwood floors, furnace, gas, electricity, can be hot right.

Good little home, three roomed cottage, at $750. Investigate.

Chestnut-st—Six rooms, bath, gas, electricity, lot large enough for two homes. Only $3800.

South Lawn-av—Dandy home of eight rooms, bath, gas, electricity, laundry, furnace, large lot.

Seventh-st—Seven rooms, bath, gas, electricity, furnace, large lot, garage.

Orchard-st—Six rooms, bath, gas, electricity, furnace, large lot, room for two homes. Dandy location.

Wilson-av—Large four roomed home with extra large lot, $2000. Small payment down, balance like rent.

Kenilworth-av—Six rooms, finished floors, gas, large lot, $500 down, balance like rent. Several new houses on my list. Investigate.

IF you cannot find what you are looking for in this list, phone us or call at our office and talk it over; we have others just as good in all parts of the city that will sell on small payment down, balance like rent; better see us before purchasing anything in real estate.

Blake V. Mizer, Realtor
Phone 1186
Real Estate and Insurance
Selby Bldg.

FOR SALE—One house just off South Lawn on Vine, 6 rooms, bath, electric and gas, good cellar, large lot with grape vine and fruit trees.

A six room house on Wilson-av, in good condition, furnace, electric lights, lot 43x150, a large grape arbor and several fruit trees. Price $3000.

One house in excellent condition on Kenilworth. All modern improvements, good condition. A bargain.

A four room cottage on Oak-av, nicely refinished, hot and cold water and electric lights, a good buy.

One five room house, newly refinished in good location. Price $2500.

On 12th-st, near Oak-av, a six room house in good condition, bath, electric lights. Look this over before buying.

List your property with us. It costs your nothing unless we sell.

MU'MAW & SON.
REAL ESTATE AGENCY
1231 E. Chestnut-st. Phone 1207.

FOR SALE—70 acre farm, 3 miles from Coshocton, 1 mile from pike, 9 room house, spring at the door, barn, other outbuildings, orchard, 12 acres of good coal, 3 ft. 8 in. to 4 ft. high and of good quality. Mine in operation, ready to start 20 men, tipple at road. Can haul by truck, all down hill haul. Price $5300.00. This is a real bargain, better look after this at once. See Retzler-Marshall Real Estate Agency, Phone 61, Office 105 North Third-st.

FOR RENT—160 acres, 8 miles southeast of Millersburg, Ohio. Six room house, barn 40x70, good tillable soil, orchard and spring water. Inquire of Mrs. Lucy Foreman, 413 Adams-st, Bradentown, Florida.

WANTED—City property of all kinds. Have more buyers than property. List immediately with us. No charge unless property is sold. Blake V. Mizer, Realtor, Selby bldg., phone 1186.

FOR SALE—Lot 45x151. East front, corner Ninth and Pine-st. Phone 709 or 1017.

FIVE HOUSES
Wanted to list, selling from $4000 to $5000. Will list some cheaper ones. McConnell & Karr.

FOR SALE or will exchange for property, grocery store and meat market in good location. Address Box 708, care Tribune office.

DOWN TOWN HOME—One of the best residence districts in the city. Entirely modern, garage, fruit. You will be pleased in this home. We will take pleasure in furnishing further information and showing premises upon request. McConnell & Karr, Realtors.

ON VINE-ST. — Seven room square shaped home, with gas, water, bath, big cellar, garage for two machines, nice lot, all for $4300. McConnell & Karr, Realtors.

FOR SALE—Seven room house on corner Kenilworth and Wilson. Oak wood work, dandy bath room, electric, reception hall, large cellar, cistern, fruit trees, large lot and garage. A bargain. Price $4100.00. Inquire 1033 Kenilworth-av.

FOR RENT—Good tile garage, paved street, paved drive. Inquire William H. Wendt, 416 South Fourth-st.

FOR SALE.
If sold within the next 10 days, or if not sold then will rent the house. My home situated at the southeast corner of South Lawn Cemetery. Good nine room house, auto shed and truck house, hen house, good bank barn and corn crib and hog house, city electricity in all buildings. Will sell any amount from 5 to 25 acres, with buildings or without buildings. Also a farm of 168 acres with good buildings, close to school on good road, or will sell 60 acres without buildings or 108 acres with buildings or 60 acres with buildings. Will consider town property on either place. J. H. Snedeker, Coshocton R. F. D. 8. Phone 1408.

HOMES! FARMS!
If you are in the market for a home or farm, see us. We may have just the kind of a property you are looking for.

Ten room modern home, barn, bakeshop, other buildings, on paved street. $8000.00.

Eight rooms, gas, water, furnace, hardwood finish, barn 20x30, good lot, fruit, all in good shape, $4650.00.

Twelve rooms and bath, modern brick, $7200.00.

Five rooms, water, gas, basement, coalhouse, etc., $2500.00.

Six rooms, gas, electricity, cellar, barn, 5 lots, $2850.00.

Seven rooms and bath, water, gas, garage, cellar, etc., $4000.00.

Five rooms, water, gas, cellar, fruit, good lot, $1700.00.

Four rooms, water, gas, cellar, good lot, fine shape, $1600.00.

Seven rooms, modern, hardwood, garage, choice location, $7000.00.

FARMS

92 acres, buildings, timber, fruit, coal, gas lease, $5800.00.

70½ acres, buildings, timber, coal mine in operation, $4500.00.

46½ acres, buildings, 5 acres timber, fruit, coal, gas lease, $4500.00.

30 acres, buildings, 6 acres timber, fruit, oil and gas lease, $1600.00.

62 acres, buildings, all rolling land, $1600.00.

130 acres, buildings, fruit, coal, oil and gas lease, $4250.00.

60 acres, buildings, fruit, 7 acres timber, oil and gas lease, $2500.00.

15 acres, buildings, all river bottom land, $3300.00.

131 acres, buildings, 35 acres fruit, coal, gas lease, $5500.00.

76½ acres, buildings, half bottom land, fruit, coal, $5000.00.

116 acres, buildings, fruit, all bottom land, $75.00 per acre.

31 acres, buildings, 7 acres timber, fruit, coal, $3300.00.

BUILDING LOTS

One on Spaulding-av, at $150.00.

One on Stanwix-st, at $350.00.

Three on Carlysle-st, $325.00 each.

One corner lot, Carlysle-st, $375.00.

Terms can be arranged on many of the above properties. Let us help you get started toward owning a home or farm of your own. Call or write for one of our catalogues, containing a list of some real farm bargains.

C. F. CLARK, Real Estate
R. C. Gilmore, Agt.
Dr. Spear Bldg.,
Newcomerstown, Ohio.

Tribune Advertising is an Investment—Not an Expense

One Hundred Per Cent Pure

Tribune Classified Ads Actually Yield 100 Per Cent and More in Profitable Results. Try Them for Your Business.

SPECIAL NOTICES

MATTHEWS FULL-AUTOMATIC

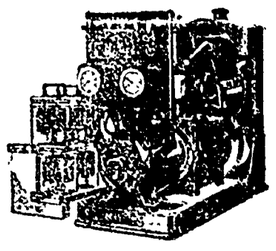

ELECTRIC LIGHT PLANT ON DISPLAY

The Farmers Exchange
"It's Your Store"

USE YOUR CREDIT
If You Need MONEY BORROW FROM US AND PAY LATER

—This is our invitation to you to try our method of financing. It enables you to pay your bills and iron out your money worries.

—By this method we advance you from $20.00 to $300.00 on your furniture, piano, victrola, live stock, etc., without removal, and allow you twenty months to repay us on our "Twenty Payment Plan" should you desire it —Get in touch with us by phone, letter or in person and LET US EXPLAIN.

COMMONWEALTH LOAN COMPANY
(Business Established in 1910)
Room 14 Frew Bldg., Main-St., Coshocton, O. Phone 858.
Under State Supervision.

Your Friend Is Eating at THE MONA CAFETERIA
Hickory St.
American from A to Z.
Where do you eat?

COAL! COAL! CALL 186! Tom Kirk S. L. Campbell COAL! COAL!

THE Coshocton Mortgage Company, Coshocton Nat'l Bank Bldg Mortgages for sale. Tel. 1175 or 1561. Inquire rooms 12, 14, 15 for investments.

STOP AT BILLY WILLS' RESTAURANT FOR GOOD THINGS TO EAT.
Open Day and Night.

NOTICE — Guaranteed molded heavy garden sprinkling hose at 12c per foot. This is a bargain. Order yours now. Stevenson's Store.

NOTICE—Persons having dirt to dump. Inquire George's Do Drop Inn.

Ask About Our New
SPECIAL AUTO POLICY
$25.00 Per Week Indemnity for Automobile Accidents.
$5.00 Per Year.
E. R. WESTFALL
District Manager
Munn Bldg. Coshocton, O

BEST COAL delivered in city, lump 20c, three-quarter 18c, mine-run 16c. Caley & Jennings. Phone 1725, Virgil Jennings, after 5:30 p. m.

NOTICE—All kinds of local and long distance hauling. Phone 1458-R2.

GORSLINE & STORCK
Painting and Paper Hanging. Phone 754.

Proper correction of their eye-trouble will help solve their problems — have the sight tested now.

W. R. SHAW
EYESIGHT SPECIALIST
HUNTER BLDG.
COSHOCTON, OHIO

Try a Tribune want add. Cost small, results large.

For YOUR ELECTRICAL NEEDS, See THOMAS ELECTRIC CO.
Open evenings. Roscoe.

TRY the 11th Street Meat Market for a good clean place to buy meats. Remember we trim our meats not our customer. Roy Cox; phone 1524.

ANNOUNCEMENT
Almost every day, patients come to my office and say: "Doctor, I did not know you fitted glasses." Therefore I am announcing to the public, that besides my general practice, I have specialized in the Eye, Ear, Nose and Throat, also fitting of glasses.

EDMUND CONE, M. D.
216 S. 7th-St. Coshocton, O.

H. J. ROBSON
Tailor, 428 Main St.
Cleaning, Pressing Repairing my Specialty.
Suits and Overcoats Dry Cleaned and Pressed.
Phone 1470.

PAPER HANGING, first class work. E. L. Weeks, 447 North Eighth-st. Phone 441. Also Dodge car for sale, cheap.

ROOMS AND BOARDING

FOR RENT—Furnished sleeping rooms on the first floor. Inquire 148 South Second-st, or Phone 161.

FOR RENT—Two furnished rooms for light housekeeping. Newly papered. Call at 246 Burt-av before 12 noon or after 5 p. m.

FOR RENT—Sleeping room, modern. Inquire 715 Elm-st, Phone 606.

MISCELLANEOUS FOR SALE

FOR SALE—Old newspapers, get yours now for housecleaning. Tribune office.

FOR SALE—Five-piece Cherry parlor suite, upholstered in leather, also three beds with springs. Priced very reasonable. Mrs. W. M. Knoff, 668 Poplar-st, Phone 495.

FOR SALE—Coal range, used just a short time. Price reasonable. Inquire 234 Locust-st.

FOR SALE—Young girls' spring suit, size 14; silk dresses, size 14 and 36, young girl's oxfords, sizes 4 and 4½; men's shoes and oxfords, size 7B. Inquire Mrs. Gourley Gray, Gourley Apts., Main-st, Phone 1571.

FOR SALE—Book case, rockers, library table, and two iron beds. Call at 631 Pine-st.

FOR SALE Wardrobe, size 7 ft by 4 ft by 18 inches. Practically new. Shelf at top, two drawers at bottom. Price $10.00. 349 North Sixth st, Phone 111.

FOR SALE—One golden oak bed davenport, like new. One 9 in R & M electric fan. 525 South Eighth-st, Phone 669.

FOR SALE—B-Flat cornet, with case, good condition. Bargain if sold soon. George Ross, Cassingham av.

FOR SALE—Sanitary cot, pad, kitchen table and library table. Inquire 640 corner Vine and South Lawn av.

The cores of a new radiator for gasoline engines contain small spirals to give the upward moving air a centrifugal action and increase the cooling capacity of the device.

PERSONALS

MARRY RICH World's leading correspondence club for lonely people. Many worth to $400,000. Quick results guaranteed. Confidential list free. Honorable Ralph Hyde, (97), San Francisco.

ATTRACTIVE BUSINESS GIRL, 27, worth $75,000, wants kind, helping husband. Write quick for standing picture description. Box 223, Los Angeles, Calif.

CATHOLICS wishing to marry, wanting introductions, booklet free. Write Catholic Correspondence Club, Grand Rapids, Mich.

WEALTHY YOUNG LADY, decidedly pretty and willing to marry (Wilma), care B-1022, Wichita, Kansas.

HAPPY MARRIAGE and a home, confidental descriptions free in plain sealed envelope of many wealthy congenial people willing to wed. If sincere write me. Reliable. Established 19 years, bank references. Old Reliable Club, (name copyrighted), Mrs. Wrubel, Box 26, Oakland, California.

MARRY—Thousands congenial people worth from $1,000 to $50,000 seeking early marriage; descriptions, photos, introductions free. Sealed. Either sex. Send no money. Address Standard Cor. Club, Grayslake, Ill.

"HAD prostatic trouble for 5 years—now I feel like a new man," writes D. W. Corneleous. Thousands of other men past middle age suffering with bladder and prostrate trouble, constipation, piles, sciatica have found relief thru the amazing discovery of an Ohio scientist. Simple and easy to use right at home. You will be helped or no charge. Write at once for Free Booklet to The Electro Thermal Company, 501 Dana Bldg., Steubenville, Ohio.

NEWEST NOTES OF SCIENCE

To increase the capacity of cotton pickers a thimble like device of roughned metal to be worn on the fingers has been invented.

An aerial mail service to carry letters arriving from overseas at Cape Town to three other South African cities has been arranged.

Recently compiled statistics show that of the 718,000 miles of railroads in the world nearly 265,000 miles are in the United States.

A process for making animitation cork for insulation and building purposes from turf has been patented by a Main man to be attached to tractors or motor trucks have made remarkable records in opening deeply drifted roads.

A new alloy of English invention resembling nine carat gold is ductile, possesses much strength and resist corroion by acids and ea water.

For freshening typewriter ribbons a tubular container for ink, which is distributed by a roller as a ribbon passes over it, has been patented.

Because of the heat insulating properties of concrete a stove made of that material in Germany is claimed to be unusually economical of fuel.

A new attachment for street cars makes it impossible for them to be started without first sounding a warning bell for the benefit of pedestrians.

If all of Austria's available water power were developed it would reduce that country's annual coal consumption of 15,000,000 tons nearly in half.

A fan that is driven thru a flexible shaft from a pulley on an automobile's engine has been invented to keep a windshield free of rain and snow.

Jugoslavia is planning extensive railroad electrification for which it will derive power from its water courses and extensive deposits of lignite.

An efficiency expert has invented a small stereoscopic machine using motion picture films to enable a workman to study the motions of an expert worker.

Deposits of coal that have been discovered in Lorraine extending south southeast from the Saar basin have been estimated to contain 5,000,000,000 tons.

A California scientist has invented a machine that records the vibrating of buildings both vertically and in two horizontal directions, at the same time.

After three years of investigation and experiments an expert in the employ of the government has reported that Denmark can produce all the nitrogen it need.

Automatically controlled colored lights, on the principle of automobile tail lights, are being tried out on Detroit street cars to signal to following vehicles.

Using a gasoline engine to operate an oil drive transmission system without employing gears, a Canadian railroad engineer has built a locomotive sufficiently powerful for use in switching.

To foil bandits who rob collectors using vehicles a receptacle has been invented into which money can be placed but from which it is impossible to remove it until it reaches its proper destination.

AUTOMOBILES, ACCESSORIES

EXPERT REPAIRING
You Must Be Satisfied.
All Work Guaranteed.
BILL'S SERVICE STATION.

AUTOS FOR SALE—One 5-passenger 6 cylinder Buick touring car, in good condition, with extra equipment. One Oldsmobile touring car, just overhauled. These cars are priced to sell. The terms are reasonable. Call Phone No. 1317 for demonstration.

FOR SALE 1921 Model F. B. Chevrolet; also E Flat Alto Saxophone. Both at a bargain. Inquire 823 Kenilworth-av.

GENERAL REPAIR
Acetylene Welding.
Cutting, Radiator and Aluminum Work Our Specialty. Let us burn the carbon out of your car or truck.
THE WELDING SHOP
Carroll Bros.

FOR SALE—Ford touring car, good condition, or will trade for good cow. Phone 2102-R1, W. C. Greene, Coshocton Route 1.

FOR SALE—Oldsmobile roadster, late model, mechanical condition right. Priced to sell. Can be seen evenings after 4:30. 923 Chestnut-st.

REDUCED PRICES
On Auto Camp Trailer
$98.50 to $270.00
Come in and look them over.
ARTHUR L. LOOS
Loos Garage

FOR SALE—Oldsmobile roadster, late model, mechanical condition right. Priced to sell. Can be seen evenings after 4:30. 923 Chestnut-st.

AGENTS WANTED

WANTED—Salesman with automobile by large Oil and Paint company to call upon farmers and auto owners. Previous experience unnecessary. Excellent opportunity. Address at once The Lennox Oil & Paint Company, Dept. Sales, Cleveland, Ohio.

CLERKS, 18 upward, willing to accept government position, $120 mo. Experience unnecessary. For free list positions now open, write R. Terry (former Civil Service Examiner) 866 Barrister Bldg., Washington, D. C.

MEN over 18 willing to travel. Make secret investigations. Reports. Salary and expenses. Experience unnecessary. Write J. Ganor, former government detective, St. Louis.

ESTABLISHED manufacturer wants local salesman for oils, greases, paints, etc. Right man who works can make $50-$100 weekly. References required. The PennVis Oil Products Co., 10802 Quebec-av, Cleveland.

AGENTS—200% profit. Wonderful little article, something new; sells like wildfire, carry in pocket, write at once for Free Sample. Albert Mills, Gen. Mgr., 8337 American Bldg., Cincinnati, Ohio.

EARN $1 AN HOUR in your spare time taking orders. Famous Hosart Hosiery, guaranteed six months. Sells on sight. Hosart Mills, Rochester, N. Y.

EARN $15 weekly doing fancy work at home, materials furnished, stamped envelope brings particulars. Reliable Studios, Cincinnati, Ohio.

AGENTS $6 to $12 daily easy, 350 lightweight, fast selling popular priced necessities, Food Flavors, Perfumes, Soaps, Toilet Preparations, etc., agents outfit free; write today, quick, now. American Products Co., 8261 American Bldg., Cincinnati, Ohio.

WANTED—Capable man to call on home owners and take orders for choice ornamental trees, shrubs, roses, vines. Also have complete line of fruit trees, grape vines, berry bushes, etc., to offer for delivery next spring. You take orders. We deliver and collect. Stock guaranteed. No capital or experience necessary. Complete up-to-date outfit furnished free. High commission paid weekly. Write today for particulars. First National Nurseries, Rochester, N. Y.

EARN $20 weekly spare time, at home, addressing, mailing, music, circulars. Send 10c for music information. American Music Co., 1658 Broadway, Dept. 22, N. Y.

WANTED—Man or woman to look after established business in Coshocton covering sale of food products and toilet preparations. A real opportunity. Write today C. H. Stuart & Co., 6 Reed st, Newark, New York.

LEGAL NOTICE

C. Homer Durang, Plaintiff
Samuel Shaffer, Defendant

Before D. W. Bassett, J. P. of Tuscarawas Twp., Coshocton Co., on the 12th day of April, 1923, said Justice issued an order of attachment in the above action for the sum of One Hundred Ninety Seven Dollars and Forty Eight Cents.

Apr. 14, 21, 28.

MARKETS
By Wire

CHICAGO GRAIN CLOSE

CHICAGO, April 14. — Despite the short today on the grain market, grain prices resumed their bull tendencies and established marks well above yesterday's close in nearly all options.

Wheat closed ⅝ to ¾ higher; corn finished unchanged to ⅜ up and oats was unchanged to ⅛ higher; provisions slow.

Closing prices:

Wheat—May 126½@¾; July 123⅝@¾.

Corn—May 80¾@⅞; July 82⅛@¼.

Oats—May 46⅛@¼; July 46⅞@47.

Lard—May 11.55; July 11.77.

Ribs—May 10.10; July 10.45.

TOLEDO GRAIN CLOSE.

TOLEDO, April 14. — Grain close:

Wheat—Cash 139@140.

Corn—Cash 87½@89½.

Oats—Cash 51@52.

Rye—Cash 86.

Barley—Cash 74.

Clover—Cash 1200.

Alsike—Cash 1050.

Timothy—Cash 330.

TOTAL STOCK SALES

NEW YORK, April 14. — Stock sales today totalled 119,400 shares; bonds $4,602,000.

Sales for the week 1,766,100 shares, bonds $54,978,000.

LIBERTY BONDS

NEW YORK, April 14. — Closing Liberty Bonds—quoted in dollars and thirty-seconds: 3½s 101.2; first 4¼s 97.28; seconds 4¼s 97.23; third 4¼s 98.10; fourth 4¼s 97.28; victory 4¾s 100; new 4¼s 99.1.

BANK STATEMENT

NEW YORK, April 14. — Bank Statement—

Average—

Loans, dec., $72,538,000.

Demand dep., dec., $55,881,000.

Time dep., dec., $165,000.

Reserve, dec., $1,997,300.

Actual—

Loans, dec., $26,384,000.

Demand dep., dec., $6,031,000.

Time dep., inc., $1,950,000.

Reserve, inc., $10,216,730.

STOCK MARKET CLOSE

NEW YORK, April 14. — The stock market closed strong today. The feature of the short session was the strength and activity of the rails. Oils also participated in a moderate advance with gains of from 1 to 2½ points in Calif. Pete, Pacific Oil, Pan American Pete and Barnsdall Oil.

Under the leadership of Canadian Pacific in the high priced group and Pitts. West Virginia in the low priced issues, railroad stocks registered best rally they have seen this week.

Canadian Pacific made a new high at 151¼, up ½ point and Pittsburgh-West Virginia on reports of impending dividend action, made a new high for the year at 41½, a gain of 1⅝.

Marland Oil at 50½ and Marine Pfd. at 35¾, was off about 1 point but towards the close rallied somewhat.

Mallinson Silk rose 2 points to 36.

The steel, copper, equipment and industrial stocks were conspicuous for their absence from active trading list.

Government bonds unchanged; railway and other bonds steady.

NEWEST NOTES OF SCIENCE

German scientists claim to have solved the problem of making cellulose suitable for paper manufacture in an economical way from reeds, rushes and other water plants.

For heating water with steam a form of indented tube for the latter has been designed that is claimed to do the work twice as rapidly as when plain tubes are used.

France has established a radio letter service, letters mailed in that country being transmitted by wireless telegraphy and mailed in the destined country to addresses.

When lather has been applied to the face with a new shaving brush the bristles can be withdrawn into the handle, leaving a number of rubber massaging fingers projecting.

Argentina claims to have the only factory of its kind in South America for the manufacture of electric storage batteries for automobiles and for lighting and radio sets.

Irrigation of the Jordan river valley and the construction of a water plant large enough to supply the entire country are among project planned by the government of Palestine.

Electrical insulators are being made from magnesium the surface of which becomes coated with a non-conducting oxide when treated with steam at a temperature for a few minutes.

The world largest floating dry dock, to be constructed at Southampton, England, will be operated by 14 motor driven centrifugal pumps capable of removing 20,000 tons of water each.

While the government is collecting much helium from natural gas wells for use in balloons, it is estimated that 1,000,000 cubic feet of the gas are wasted in the United States daily.

Electrical apparatus invented in England indicates the oxidizing properties of atmosphere in furnaces to indicate the amount of air to be admitted to obtain correct temperatures for heat treatment of materials.

Managed by an American expert and using machinery from the United States, a glass factory will be established at Limay Peru.

NEWSPAPER ARCHIVE®

PASTIME TOMORROW TUESDAY WEDNESDAY ADMISSION 10c - 35c

CHACOS BROS. AMUSEMENT CO. PRESENTS---

Goldwyn presents THE CHRISTIAN

with Richard Dix Mae Busch Gareth Hughes Phyllis Haver Mahlon Hamilton

Adapted from the famous novel and play by Sir Hall Caine

Directed by Maurice Tourneur

A Goldwyn Picture

A, 16-4 COL.

Extra--Dan Mason in "The Skipper's Sermon" -- Pastime News Reel

CHACOS BROS. UTAHNA

MONDAY - TUESDAY

What We Do at The Cross-Roads of New York?

—We'll see what the little old town can do in thrills and throbs, laughs and sobs

Mack Sennett Presents THE CROSSROADS OF NEW YORK

6 REEL COMEDY-MELODRAMA

Another great picture by the man who made "Mickey" and "Molly O."

Also BOBBY QUINN in "BUMPING INTO HOLLYWOOD"

LADIES AND CHILDREN 10c

Every Monday - Tuesday

"The Store Where Everybody Shops"

Special Sale of Suits, Coats, and Dresses, Beginning Mon., April 16

Garments up to $35.00, your own selection at the special price of..... $25.00

A sale is special only when it is out of the ordinary, that's what this one is, honest values, bonifide reductions (every garment bears the original price ticket) make your own selection.

Some of the most beautiful garments of the season are here, ready for you. Buy now and effect a handsome saving.

The Styles are the Newest
The Materials are the Best
The Tailoring the Finest
The Values Extraordinary

Be here early and make your selection.

We could describe these wonderful garments but after all you must see them, try them on and learn the real value we are offering in this SPECIAL SALE AT $25.00

The McKeown Settle Co.

COSHOCTON, O.

"This Store Stands For Truth In Advertising"

Oh, Boy! LOOK! FREE! FREE!

$1,000 -- IN PRIZES -- $1,000

It is worth while to save all your coupons. Here is your opportunity — FIRST PRIZE STAR TOURING CAR and other valuable household articles. BY THE

PASTIME - UTAHNA

Coshocton's Greatest Entertainment Value in its History. The Pleasure is all Yours.

CHACOS BROS. AMUSEMENT CO.

PYTHIANS AND RED MEN TO CLASH MAY 14 IN FIRST OF FRATERNAL LEAGUE GAMES

The Fraternal League baseball season will officially open in this city on May 14 with the Red Men and the Knights of Pythias lodge teams clashing. The game will be played at Red Sea where all of the Fraternal League games will be played this season.

The 1923 Fraternal League schedule has not yet been completed.

All new by-laws were adopted at the meeting of the Fraternal League managers and officials Friday evening at the Moose club rooms. The contracts were issued to the six respective managers. A player in taking out a contract with a team in the league agrees to play with a certain lodge team in the league, of which he is a member of said lodge. He takes an obligation that he agrees to play with no other in the league unless released by the manager of the team which he formerly played with, or under condition provided for in the constitution and by-laws of the league. It is also agreed that the player shall not receive compensation for his services on said team. The player and manager of said team sign the contract besides the secretary and president of the league.

The player from out of the county must be a resident of this county 30 days and have his contract on file seven days after that before he is eligible to play in the league. The rules this season are strict on eligibility of players.

It was also decided at Friday night's meeting to have a special corps of umpires to take charge of the games this season.

The managers representing the teams in the league were in attendance Friday evening. They are: William Ehrich, K. of P.; Carl Meade, Elks; Thomas Stull, Red Men; W. C. Davis, Odd Fellows; Fred Walker, Moose, and R. Wheeler of the Legion. There may be slight changes in the managements of the respective teams before the beginning of the season, it was learned Saturday.

Carl McGinnis was elected treasurer. No other officers were elected.

Central Plumbing Co.
Plumbing and Heating. Phone 387.

Scherrer & Thompson
Plumbing and Heating
Phone 135. 624 Main St.
Coshocton, Ohio.

Miss Nelle Cheney announces the regular meeting of her Poster club for Saturday afternoon at the usual hour.

Central Plumbing Co.
Plumbing and Heating. Phone 387.

NEWEST NOTES OF SCIENCE

An inventor has combined a gasoline cigar lighter with a pencil holder.

Sweden produces more wood pulp than any other country except the United States.

An investor has patented a portable compressed air tank for inflating automobile tires.

Japanese have invented a headlight for bicycles that folds almost flat when not in use.

The Norwegian government has established the farthest north radio station in the world on an island north of Iceland to report weather conditions and issue storm warnings.

A new windshield cleaner for automobiles can be heated electrically to melt ice and snow.

Belgium raises more wheat, oats, rye and barley to the acre planted than any other country.

There are more than 1,000,000 blades in the eight turbines that drive the steamship Aquitania.

Danish interests have established an aerial passenger and mail service between Copenhagen and Hamburg.

With a new device for sealing letters balls of wax are melted in a ladle an dapplied neatly and without waste.

A new fruit that is a cross between a black currant and a gooseberry has been bred by a Scotch horticulturist.

In a new incandescent lamp there are two sets of filaments, one being used to replace the other when burned out.

Timber in Australia is threatened with serious harm by a beetle imported from Japan in furniture and cane work.

A photographic process has been invented with which the likeness of the owner of a doll is reproduced on its face.

An extensive plant will be built on the east coast of Tasmania for the manufacture of cement from native materials.

Intended for the soles of shoes used by athletes, a rubber composition has been invented that remains rough to afford a grip on the ground no matter how much it is worn down.

A novel cellar digging implement loads the earth into a dump body as it is drawn by horses or a tractor over ground.

In Switzerland there has been invented a silencer for airplane motors that is more efficient than automobile mufflers.

A new motor operated cultivator intended for gardeners or florists can be used between rows of plants only a foot apart.

A profitable method has been developed for producing sugar from the heretofore waste pineapple juices of Hawaiian canneries.

RUSSIA MAY EXECUTE PATRIARCH

Soviet Russia, which shocked the sensibilities of the whole civilized world by executing Monsignor Budkewicz, Vicar-General of the Roman Catholic Church in Russia, is likely to add another to its monstrous crimes by executing His Holiness Tikhon, Patriarch of all Russia, head of the Greek Catholic Church. The trial of the Patriarch had been set for April 10, but was postponed to April 17 when the European Powers notified the Soviet they would break off all negotiations with Russia if the Patriarch were condemned to death. The wave of indignation that swept the world over the death of Monsignor Budkewicz does not seem to have stopped the Bolshevik desire for the blood of prelates. The charges against Tikhon are similar to those against the Roman Catholic clergy.

The annual meeting of the preferred stock holders in the I. O. O. F. Temple Association will be held Monday evening, April 16, at 7:30 o'clock in the I. O. O. F. Temple. Directors to be elected and other business to be transacted. E. S. Gaumer, Secy.

ALL KNIGHTS OF PYTHIAS

Requested to meet at Castle Hall, Sunday, April 15th, at 9 o'clock to attend funeral of Bro. James Glosser, of Conesville. Burial at South Lawn Cemetery.

Ralph Robinson, C. C.

STOP AT SWIHART--RICE
SELBY BLDG.
"THE STORE OF BETTER THINGS."
For—
Men's and Boys' Clothing And Furnishings.

NEW WALL PAPERS
Reduced Price

SALE BEGINS APRIL 16, 1923

The MOSIAC TILE

—A refreshingly clean, cheerful looking kitchen—bath room—back hall or pantry paper.

Wall—8c Double Roll.
Border—3c yard all cut out.
Ceiling—8c Double Roll.
Quantity for room 12x14 Cost. $1.34

The STENCIL

—An oriental design well covered, richly colored—a splendid paper for Halls Dining or Living Room.

Wall—10c Double Roll.
Border—3½c yard all cut out.
Ceiling—10c Double Roll.
Quantity for room 12x14 Cost. $1.63

The BLOSSOM

—A delightfully charming chintz bedroom paper comes in pink and blue.

Wall—15c Double Roll.
Border—3½c yard all cut out.
Ceiling—15c Double Roll.
Quantity for room 12x14 Cost. $2.13

The FOLIAGE

—Brings the glorious out doors into your home.

Wall—20c Double Roll.
Border—4½c yard all cut out.
Ceiling—20c Double Roll.
Quantity for room 12x14 Cost. $2.81

The WEDGEWOOD

—A highly decorative gold paper in mellow opaque tones for living room, library, halls—Comes in two colors.

Wall—22c Double Roll.
Border—5c yard all cut out.
Ceiling—22c Double Roll.
Quantity for room 12x14 Cost. $3.10

The GLORIA TAPESTRY

Decorative Band to Match

—In the dining room or living room, rich color tones on the walls accentuate the other furnishings.

Wall—36c Double Roll.
Border—6c yd. 6 in. in width.
Ceiling—36c Double Roll.
Quantity for room 12x14 Cost. $4.68

The GOLD CLOTH

Embossed Gold Band to Match

—This beautiful gold foliage is an appropriate decoration for any down stairs living room or hall.

Wall—46c Double Roll.
Band—7½c yd. 6in Embos. Gold
Ceiling—46c Double Roll.
Quantity for room 12x14 Cost. $5.95

This ad shows seven wonderful values in 1923 Wall Papers. While its' only a glimpse of the many charming papers in our new stock may it serve as a reminder that papering time is here—and the early buyer is offered an opportunity to save money.

C. L. FLEMING & SON

PHONE 484 610 MAIN ST.

Special Convocation Samaritan Chapter, No. 50 R. A. M.

Will be held Monday evening, April 16th, 7 o'clock sharp. Work in the M. M. Degree. You are urged to come. Cigars

W. S. Hootman, H. P.

Attention, Eagles!

Covered dish supper Tuesday, April 17, by the ladies of the lodge. COMMITTEE.

MIXED DANCE

WED., APRIL 18th, I. O. O. F. TEMPLE

Everybody Welcome — Good Time — Refreshments — Hagan's Orchestra.

COMMITTEE.

Refrigerators -- Ice and Frigidaire

HAWTHORNE HDW. CO.

345 MAIN ST.

Tomorrow, Last Day to Discount Your Telephone Bill

NewspaperARCHIVE® NewspaperARCHIVE®